18, 1965

Why Gamble?
KEEP YOUR FINE FURNITURE SCRATCH-FREE
TEL. MU 3-7151
For Information
Lawrence Plate & Window Glass Co.
417 Canal St., Tel. MU 3-7151

UARY
27th
%
OFF
ice On All
ERIES
S 99c
1.50
DS 1.50
Laundry, too!
Delivery Service
rdock 2-1875
© Anton Cleaners, 1965

The ANDOVER TOWNSMAN

Andover's Own Newspaper Since 1887

VOLUME 78 NUMBER 22 — ANDOVER, MASSACHUSETTS, FEBRUARY 25, 1965 — PRICE 10 CENTS

School Plans Near Complete

The School Building committee took a long look at freshly revamped plans for the new senior high school Tuesday and drew what is reported as "a long sigh of satisfaction".

Only the most minor revisions are expected from here on in, according to Chairman Robert McIntyre who says the committee should be ready within the month for what all concerned hope will be their last trek to the School Building Assistance Commission.

The new plans show a U shaped building instead of the L structure last proposed. Under a portion of this U, but a ground level, are the cafeteria, shops and music rooms as well as the heating plant.

The center entrance to the building goes in via a corridor and up to the main lobby off which both the centrally located library and large group room (for about 400 students) open. Facing the courtyard created by the U are the

(Continued on Page 14)

ELECTION MONDAY

Polls at the town's six precincts will be open for voting from 7 a.m. to 7 p.m. Monday for the election of municipal officials: two selectmen, two school committeemen, a moderator and a member for the Housing Authority.

News Capsules

● The Board of Selectmen authorized the town manager to instructor legislators representing this area that its members oppose a bill pending which would make the use of voting machines mandatory.

● The Board of Selectmen has approved appointment of Elmer Ober, Benjamin Brown, Cecil W. Garrod and James Lynch to the Patriotic Holiday Committee.

● Winning eight of nine events, Andover High's unbeaten track team took the North Shore Indoor League championship Friday. Three members of the team competed Saturday in the National Interscholastic Meet in New York's madison Square Garden. They were: Roland Heroux, Bill Doherty and Ed Huot.

(Continued on Page Eight)

Town Fears Meager Election Response

The campaign moved into its last days with a minimum of sound and fury, causing observers to predict a modest turnout at the polls Monday.

On the basis of previous records, one Town Hall official said he did not expect more than 52-54 per cent of the town's some 10,600 voters to visit the polls.

Apart from a few hot exchanges over the Warrant article to appropriate money for a new Town Hall, the campaign for the two vacancies on the Board of Selectmen has been relatively placid. Challenger Michael E. Brennan has attacked incumbents Roger Collins and William Stewart for the Board's role in putting the $550,000 item into this year's capital expenditures lineup.

Backed by the vocal West Andover Community Assoc., Brennan has plumped instead for construction of a sub-fire and police station in West Andover as asked by residents. They have an article in the Warrant asking a $150,000 appropriation while the official proposal is a $125,000 fire station.

One long-time observer of the local political scene said Wednesday that he took the quiet campaign as an indication that both incumbents will be re-elected.

Reports of behind-the-scenes movements to unseat both Collins

(Continued on Page Seven)

OFF SEASON PRICES
– ON FAMILY ROOMS, PLAY-ROOMS, DENS, KITCHENS, OR ANY TYPE OF CONSTRUCTION
CALL MR. CUTLER AT: 475-6669

HOUSE OF THE WEEK
ANDOVER
2-bedroom Ranch. Electric kitchen, full dining room. Garage. Excellent condition throughout. Immediate occupancy.
$22,500
BRADLEY REAL ESTATE
126 Main Street
M.L.S. REALTOR - 475-2529

TRAILBLAZERS' DAY CAMP
July and August Places
Three days a week at Captain's Pond, Salem, N. H. for boys and girls 5 through 12. Pick-up and delivery at your door. Outstanding swimming instruction. Activity groups average seven. Capable, understanding counselors. Well-balanced program. Detailed progress reports by interview in Andover at month's end. Circular. Since 1933 under same director, John W. Page, 10 Bruce Lane, Wenham, Mass. Tel. 468-1221.

CUSTOM-BUILT HOMES
AND NEW HOMES OPEN NOW IN ANDOVER FOR INSPECTION
ALSO
ONE ACRE WOODED LOTS
FREE ESTIMATES
PAUL L. WARREN
BUILDER
475-3505

FAY & DRISCOLL INC.
FILTERED & METERED SERVICE
RANGE OILS FUEL
OUR DEPENDABLE SERVICE
PROMPT DELIVERY
683-3131
OIL BURNERS
Sales & Service
CUSTOMER SATISFACTION GUARANTEED
576 Haverhill St. Lawrence

Painting Improvements
BILL LAWRIE
Exterior & Interior Painting Paperhanging
50A Center St., Ballardvale
Call 475-0924

24 HOUR COMPLETE HEATING SERVICE
HEATING HOWE CORPORATION
GUY HOWE
475-0365

SEE BILL ROBINSON
FOR NEW CHEVROLETS, CADILLACS, and Select Used Cars At
WOODWORTH MOTORS, INC.
Shawsheen Square, Andover
475-6200

New!
COMPLETE HAIR COLORING KIT
Revlon
COLORSILK
Shampoos in - Won't Wash Out!
IT'S MISTAKE - PROOF
DALTON PHARMACY
MAIN COR. PARK STREET
475-0107

INCOME TAXES PREPARED IN YOUR HOME
475-4777

FLOWERS For All OCCASIONS
FRANCIS SPARKS
21 LINCOLN STREET
475-6037

Center - Entrance Colonial
Here it is, Madam! Gracious foyer, flanked by sunken living room; formal dining room; bright sunny family kitchen; FAMILY ROOM off kitchen; wonderful, useable breezeway; 4-bedrooms; 2½ baths (one incomplete). Double garage. Pine grove back yard. Exclusive
475-4477
HUNNEMAN & CO., Inc. REALTORS
66 MAIN STREET, ANDOVER, MASS.

ANDOVER AD-VENTURES
5 Shipman Road, Attractive Ranch, low 20's
Pike School area, Gracious, 3-bedroom Colonial, low 30's
Boutwell Road, Small Ranch on 3 acre lot, $19,000
JOHN HEWITT
Realtor
MULTIPLE LISTING SERVICE
Tels. 475-0973 - 475-1834

The Pied Pipers of Andover
ANDOVER Plumbing & Heating
Formerly Buchan & McNally
"HAL" RUTTER, Prop.
211 No. Main St. 475-5121
Reg. No. 6510

(Political Advertisement)

For REASONABLE RESPONSIBLE GOVERNMENT
RE ELECT
ROGER W.
COLLINS
SELECTMAN
Roger W. Collins
50 Maple Ave. Andover

(Political Advertisement)

VIRGINIA H.
COLE
FOR
SCHOOL COMMITTEE
Graduate Oberlin College
Children in Public Schools
Active in Community Affairs
Dedicated to Quality Education
For Transportation: 475-3668
EQUAL CONSIDERATION- EDUCATION and TAXATION
Virginia H. Cole
268 Highland Rd. Andover

(Political Advertisement)

ON HIS RECORD RE-ELECT
SELECTMAN

WILLIAM
STEWART
ANDOVER NEEDS
- Courage of Conviction
- Forthright Honesty
- Sound Policy Decisions
- Experience

William Stewart
High Plain Rd. Andover

(Political Advertisement)

ANDOVER NEEDS

ATTY. SIMEON E.
LeGENDRE JR.
FOR
SCHOOL COMMITTEE
● LAWYER ● EDUCATOR
● ADMINISTRATOR
● PROVEN ABILITY and STABILITY
FOR TRANSPORTATION CALL 475-0246 or 475-4901
Simeon E. LeGendre, Jr.
33 Washington Ave., Andover

Who Collects the CO OP'S Net Earnings?

Less than a year ago the Andover CO-OP distributed over $47,000 in net earnings as two payments.

To our stockholders we distributed about $4000 as dividends, at the rate of 5%.

To our shoppers we distributed over $43,000 as CASH refunds on their 1963 purchases. This payment is ten times greater than the other!

In most businesses, the owners and the customers are different people. One group sells to the other. Take food chains, for example.

At the CO-OP, as a rule, the owners are the customers and the customers are the owners. That's what makes a consumers' cooperative.

We make two separate payments—to owner and to consumer, but usually these are one and the same person because our people wear two hats and collect TWICE. They benefit much more as consumers than they do as capitalists, because a cooperative is geared to serve basic human needs and distributes its earnings accordingly.

Do you know who these dual personalities are? We do. They are your own friends and neighbors.

They Collect as Capitalists, as Consumers

STEAK SALE

NEW YORK SIRLOIN lb 99c

SHORT CUT OF RUMP lb 1.49

SIRLOIN TIPS lb 1.09

WILSON'S BACON lb 59c

RATH'S 3 lb. HAMS Pullman or Pear Shape Hickory Smoked 2.89

SAVE UP TO 30¢ U.S. No. 1 MAINE POTATOES 10 lb bag 59c

VINE-RIPE TOMATOES 2 LGE PKGS 39c

20¢ OFF TENDERLEAF TEA BAGS 100 COUNT 89c

CRISP TENDER CELERY HEARTS LGE PKG 29c

HELLMAN'S MAYONNAISE Qts 69c

RATH'S CANNED HAMS AND PICNICS 1½ lbs 1.79

PLANTER'S DRY ROASTED PEANUTS 13 3/4 oz. 69c

DOLE Pineapple-Grapefruit JUICE DRINK 46 OZ. 3 FOR 79c

RITZ FULL POUND 39c

SUNSHINE KRISPY SALTINES lb Pkg 29c

Bakery Sale: Ladies Auxiliary Andover Fire Dept., Sat., Feb. 27th

OPEN 'TIL 9 THURSDAY AND FRIDAY

CO-OP®

SUPER-MARKET • 68 MAIN ST.

MISS HARRIET HAMPTON

Writer Likes Fashion Fun

Harriet Hampton, a New York fashion writer, will speak to members of the November Club Monday at 2:30 p.m.

Not afraid to stick pins in fashion balloons, Miss Hampton takes the view that fashion should be fun.

Born and educated in Illinois, Miss Hampton had an early desire to be where things were happening in the fashion field. In New York she studied under Tobe, the famous fashion authority and went on to write about fashion, careers for women and etiquette for various publications.

To broaden her view of fashion, the speaker has travelled to every major city of the world.

FREE PARKING ANDOVER PLAYHOUSE TOWER LANES

FRIDAY, SATURDAY & SUNDAY
Feb. 26th - 27th - 28th
DAILY MAT & EVE SHOWING

JERRY LEWIS as The DISORDERLY ORDERLY
A Paramount Release TECHNICOLOR

SHOWN DAILY
MAT. - 3:40; EVE. - 9:25

the GREATEST STARS at their FINEST and FUNNIEST! THE BIG PARADE OF COMEDY
Produced by ROBERT YOUNGSON

A New Old Laugh Festival
SHOWN DAILY
MAT. - 1:50; EVE. - 7:35

KINDERGARTEN DATA SOUGHT

Parents of children who will enter public school kindergarten in September are asked to send the following information to the school in their district, either by mail or with another child: the name of the child to be enrolled, address, date of birth and parents name.

Children who will be five years of age on or before Jan. 1, 1966 may be enrolled.

Bird Lovers Plan Events

New Hampshire wildlife and a unique game bird will be film subjects for a showing Monday at 7:45 p.m. at the Topsfield sanctuary by the Ipswich River Audubon Club.

"Spying on New Hampshire Wildlife" is the title of the N. H. fish and game story. The second film, done for the U. S. Fish and Wildlife Dept., is on the Woodcock, the unique bird that does a sky dance each spring, singing as it returns to earth.

The film evening is open to the public for a nominal fee.

On March 6, the Audubon Club will conduct a field trip to Plum Island and Salisbury, meeting at 9 a.m. at the Salisbury Beach Reservation toll gate.

Later in March, on the 13th, a Saturday walk for high school students will be held. Participants, armed with binoculars and warmly dressed, are to meet at 8 a.m. at Howard Johnson on Rt. 1, Lynnfield. Registrations should be made March 11.

SLATTERY CLASS SUPPER PLANNED

The Margaret Slattery Class of Free Christian Church will serve a home cooked ham and bean supper in the lower parish hall March 13 from 5 to 7 p.m.

Tickets may be obtained from members or at the door.

STEVE'S BARBER SHOP
17 MAIN ST., ANDOVER

4 MASTER BARBERS AT YOUR SERVICE

8:30 to 6 - CLOSED MONDAYS

Homeowners -

Now you can buy insurance for fire, extended coverage including windstorm, theft and personal liability in one policy at lower cost.

Call or Come In For Full Information

SMART & FLAGG, INC.
The Insurance Office
FOR OVER 100 YEARS
Olde Andover Village – 91 Main St. – At The Arch – 475-6161

Lee-PRëST™
Permanent Crease
SLACKS
FOR BOYS & YOUNG MEN
THEY DON'T NEED IRONING
and they're dirt resistant!

Wash them any way you want ...dry them any way you want. Wash them at night, put them on in the morning. Lee-Prest slacks will look as smooth and fresh-pressed as the first time worn.

SIZES 26 TO 38
TAN OR OLIVE

$6.98

Elander & Swanton
INCORPORATED
56 MAIN ST. 475-5735

MEMBER New England Weekly Press Association

The ANDOVER TOWNSMAN
Established 1887
Irving E. Rogers
Publisher
Marcelle W. Farrington
Editor
Raymond B. DeRuisseau
Business & Advertising Manager

Published Every Thursday
26 Chestnut St., Andover, Mass.
01810
TEL. 475-1943
Second Class Postage
Paid at Andover, Mass.
Price 10¢ per Copy
$5.00 per Year

NATIONAL EDITORIAL ASSOCIATION 1965
AFFILIATE MEMBER

TOWNSMAN CORRESPONDENTS
West Parish Tel. 475-2445
Mrs. Sarah Lewis
Ballardvale Tel. 475-2506
Mrs. Deanna Bossdorf
South Andover Tel. 475-1943
Shawsheen Tel. 475-1943

81 At JHS Win Awards

Eighty-one ninth grade students at Andover Junior High School have received gold certificates from the National Educational Development Tests program for their outstanding performance in the nation-wide examination.

These certificates were awarded to those among the more than 500,000 who scored in the top 10 per cent of their grade nationally according to William E. Hart, principal.

The tests cover English and mathematics usage, social studies and natural sciences reading and word usage. The results are used as a basis for planning programs for gifted students, individual counseling and stimulating greater academic diligence.

The following ninth grade students received gold certificates:

Ruth Anderson, JoAnn Batchelder, Edward Becker, Jeffrey Bentley, Corinne Broderick, Sandra Brouck, Elizabeth Bruner, Virginia Campbell, Joseph Colaneri, Nancy Coulthard, Robert Curry, Geraldine Dawes, Michael Deck and Edward Dewhurst.

Lyn Deyermond, Linda Duchesne, Allen Eastman, Curtis Ermer, Sheila Fair, Edward Garon, Janice Gilford, David Gilmore, Ellen Goldman, John Grillo, Gary Gulezian, Joseph Hadam, Louise Hall, Carol Halupowski, Jane Hamilton, Joyce Hannon, Candace Hatfield, James Hershon, Judith Heubeck and Paul Hills.

Craig Hurst, Judith James, Barbara Jameson, Jean Keith, David Konjoian, Linda Kopatch, William Langdell, Glen Lawrence, Carol Lichtman, Christina Lindholm, Laurence Loew, Wayne Loosigian, Richard Lux, Douglas MacDonald, Maryellen Maesano, Edward McCarthy, Robert Mellett, Michael Miller, Nancy Mooney and William Muller.

Kenneth Musen, Jan Newhouse, Thomas Nigrelli, Robert O'Brien, Thomas O'Leary, Peter Olney, Debra Orth, Catherine Palmer, Susan Paulekas, Nancy Peatman, Gayle Pettoruto, Martin Post, Pamela Prodan, Norman Randall, David Rozen, Linda Sagaser, James Scuderi, Thyle Shartar, JoAnn Somers, William Spencer, Richard Tassinari, James Volker, Deborah Webster, Linda Whitney, Stephen Willett, Cathy Williams and Dana Wilson.

Loans
for Income Taxes and to Pay Off Bills
ANDOVER FINANCE CO.
Street Floor Musgrove Bldg.
ELM SQ. 475-1998

ON HAND TO G
Den last weekend
Laura Stewart, w
Priscilla Manning,

TONY SALET
Hootenann
March 19
The Senior Pilgrim
at Free Christian Chu
soring an All-Andover
at the high school
March 19 at 8:15 p.m.
The featured folksi
Tony Saletan who, in t
has sung at the Newpo
tival, the Boston Arts
New York's Carnegie
Others on the progr
dover young people: E
and Scott Downs as t
baggers" and Annie L
Peggy Whitefield.
Proceeds of the e
go towards the finan
April work retreat in
City. Tickets may be
from any Free Churc
at the door.

MISS BODDY PLEDG
Ruthann Boddy, a
at Florida Southern
pledged Phi Mu Soro
the annual rush. Her
Mr. and Mrs. Raymon
23 Sunset Rock Rd.

Subscribe to the TO

BRO

FRE
SHOP-AT-HOM
SERVICE
Call 683-8751, 682
898-2327 or 658-33
salesman to call a
home with carpet s
and free estimate. In
tion, everything inc
$2.00 sq. yd. extra.
EASY BUDG

MEMBER New England Weekly Press Association

The ANDOVER TOWNSMAN
Established 1887
Irving E. Rogers
Publisher
Marcelle W. Farrington
Editor
Raymond B. DeRuisseau
Business & Advertising Manager

Published Every Thursday
Chestnut St., Andover, Mass.
01810
TEL. 475-1943
Second Class Postage
Paid at Andover, Mass.
Price 10¢ per Copy
$5.00 per Year

NATIONAL EDITORIAL ASSOCIATION 1965 AFFILIATE MEMBER

TOWNSMAN CORRESPONDENTS
...t Parish Tel. 475-2445
Mrs. Sarah Lewis
...ardvale Tel. 475-2506
Mrs. Deanna Bossdorf
...th Andover Tel. 475-1943
...wsheen Tel. 475-1943

...At JHS ...in Awards

...hty-one ninth grade students ...lover Junior High School have ...ed gold certificates from ...ational Educational Develop... Tests program for their ...nding performance in the ...-wide examination.

...se certificates were awarded ...ose among the more than ...0 who scored in the top 10 ...ent of their grade nationally ...ding to William E. Hart, ...pal.

... tests cover English and ...matics usage, social studies ...tural sciences reading and ...usage. The results are used ...basis for planning programs ...ifted students, individual ...ling and stimulating greater ...nic diligence.

... following ninth grade stu... received gold certificates: ... Anderson, JoAnn Batchel... ...ward Becker, Jeffrey Bent... ...orinne Broderick, Sandra ..., Elizabeth Bruner, ...a Campbell, Joseph Cola... Nancy Coulthard, Robert ... Geraldine Dawes, Michael ...nd Edward Dewhurst.

... Deyermond, Linda Du... Allen Eastman, Curtis ... Sheila Fair, Edward ... Janice Gilford, David Gil... Ellen Goldman, John Grillo, ...Gulezian, Joseph Hadam, ... Hall, Carol Halupowski, ...amilton, Joyce Hannon, Can... ...latfield, James Hershon, ... Heubeck and Paul Hills, ... Hurst, Judith James, Bar... ...meson, Jean Keith, David ...n, Linda Kopatch, William ...l, Glen Lawrence, Carol ...n, Christina Lindholm, ...e Loew, Wayne Loosigian, ... Lux, Douglas MacDonald, ...en Maesano, Edward Mc... Robert Mellett, Michael ... Nancy Mooney and William

...th Musen, Jan Newhouse, ... Nigrelli, Robert O'Brien, ... O'Leary, Peter Olney, ...Orth, Catherine Palmer, ...aulekas, Nancy Peatman, ...Pettoruto, Martin Post, ... Prodan, Norman Randall, ... Rozen, Linda Sagaser, ...cuderi, Thyle Shartar, Jo... ...mers, William Spencer, ... Tassinari, James Volker, ... Webster, Linda Whitney, ... Willett, Cathy Williams ... Wilson.

...Loans
...Income Taxes
...and to
...y Off Bills
...ANDOVER
...NANCE CO.
...Floor Musgrove Bldg.
...LM SQ. 475-1998

ON HAND TO GREET CUSTOMERS for the opening of Deb's Den last weekend were Saleswoman Patricia Holdsworth, Miss Laura Stewart, who is Miss Teen-Age Massachusetts, and Priscilla Manning, store manager.

TONY SALETAN

Hootenanny March 19

The Senior Pilgrim Fellowship at Free Christian Church is sponsoring an All-Andover Hootenanny at the high school auditorium March 19 at 8:15 p.m.

The featured folksinger will be Tony Saletan who, in the past year, has sung at the Newport Folk Festival, the Boston Arts Festival and New York's Carnegie Hall.

Others on the program are Andover young people: Eddie Parker and Scott Downs as the "Carpetbaggers" and Annie Leacock and Peggy Whitefield.

Proceeds of the evening will go towards the financing of an April work retreat in New York City. Tickets may be purchased from any Free Church PFer, or at the door.

MISS BODDY PLEDGED

Ruthann Boddy, a sophomore at Florida Southern College, pledged Phi Mu Sorority during the annual rush. Her parents are Mr. and Mrs. Raymond J. Boddy, 23 Sunset Rock Rd.

Subscribe to the TOWNSMAN

Local Singer With Society

Mrs. Leonard Whitney of Andover will be among the members of the Lexington Choral Society when it returns to Symphony Hall, Feb. 27, at 8:30 p.m. to perform Bach's B Minor Mass under the direction of Allen C. Lannom.

The Cambridge Festival Orchestra will accompany the chorus and guest soloists Jane Bucci, soprano; Corinne Curry, mezzo-soprano; Alec Campbell, tenor; and Francis Hester, bass.

Last year's performance of Missa Solemnis by this 148 member group was widely acclaimed. This year the Society hopes to achieve greater brilliance in a work which Wagner called "The most stupendous miracle in all music."

Information for reserved seats and special student rates may be obtained by contacting Mrs. S. B. Besse, ticket chairman, 6 Suzanne Rd., Lexington. Tickets are also on sale at Symphony Hall.

SHERATON ROLLING GREEN MOTOR INN IN ANDOVER
WEDDING RECEPTIONS
Tel. 475-5400

Wider, Choicer Selection
– Call us . . . We have it!
LBONELLI Liquors
685-5302
FOR PROMPT DELIVERY
64 MAIN ST., NO. ANDOVER

BROADLOOM
SPECIAL
FREE
SHOP-AT-HOME SERVICE
Call 683-8751, 682-1201, 898-2327 or 658-3322 for salesman to call at your home with carpet samples and free estimate. Installation, everything included, $2.00 sq. yd. extra.
Deep, Plush Velvet NYLON BROADLOOM
$7.99 SQ. YD.
NO MONEY DOWN
Elliott's
EASY BUDGET
236 Essex St., Law. Tel. 682-1201
Rt. 28, Salem, N. H. Tel. 898-2327
Rt. 38, Wilmington Plaza Tel. 658-3322

PHINNEY'S ANNOUNCES
OUR BIG . . . FACTORY AUTHORIZED
Magnavox ANNUAL SALE
YOUR ONCE-A-YEAR OPPORTUNITY TO SAVE UP TO $100
on many magnificent models...
ASTRO-SONIC* Stereo
Radio-Phonographs
. . . surpass all other achievements in the re-creation of sound!
*NO TUBES
. . . this revolutionary Magnavox space-age development replaces *all* vacuum tubes (and component-damaging chassis heat) with solid-state circuitry *ten times more efficient* than conventional tube sets. Once you hear Astro-Sonic, you'll *know* why tube sets are obsolete!
Here are just a few of the *extra-value* Astro-Sonic features: solid-state **Stereo FM** plus **Monaural FM/AM Radio,** powerful solid-state stereo **Amplifiers,** high-efficiency **Bass Woofers,** two 1,000 cycle **Exponential Treble Horns;** and the fabulous **Micromatic Player** that lets your records last a lifetime—**Diamond Stylus is guaranteed 10-years** (see below).
SAVE $100
The French Provincial—model 2-ST673 with **50-watts** undistorted music power, two high-efficiency **15" Bass Woofers,** plus all other features above. Your choice of decorative Antique Ivory or Fruitwood, Annual Sale priced.
NOW ONLY $395
THERE'S AN ASTRO-SONIC STYLE FOR EVERY SETTING . . . AND FOR EVERY BUDGET
Only MAGNA-COLOR TV
. . . brings you the world's most advanced features . . . plus the most spectacular color pictures you've ever seen!
SEE AND HEAR THIS MAGNAVOX COLOR TV VALUE
SAVE $50
NOW ONLY
$399.90
Here's proof that you pay no premium for Magnavox excellence: The Contemporary 21, model 1-T507 with 6" oval speaker, Tone Control, Simplified Controls, Automatic Picture and Sound Stabilizers and Interference Rejector. In decorative Walnut-Grained Vinyl. Annual Sale priced.
COME-IN-TODAY . . . see Magnavox MAGNA-COLOR TV . . . truly the finest and your best buy on any basis of comparison
PHINNEY'S
SERVING ANDOVER & NO. ANDOVER FOR OVER 40 YEARS
93 MAIN ST. ANDOVER
475-1175

ABBIE POORE NAMED BEST DRESSED GIRL

An Andover girl is among the thirty best-dressed girls on the campus at Lesley College in Cambridge.

Elected by student ballot was Miss Abbie-Jane Poore, daughter of Mr. and Mrs. Charles Poore of 199 Chestnut St. She is a sophomore at Lesley and has been active in the Student Christian Organization and the glee club.

The election was the first step in the selection of a finalist who will represent Lesley College in National Fashion magazine's annual search for the ten best-dressed girls on the American campus scene.

Consult

DOUG HOWE

about this question:

"Our home was insured for $10,000 when it burned to the ground. A similar home will cost $16,000 to build at today's prices. Could we have had fire insurance to pay the full replacement value of our home, instead of the depreciated value?"

Douglas N. HOWE

INSURANCE - REAL ESTATE

52 MAIN ST. 475-5100

WALLPAPER SALE

SAVE 1/3

COLE

PAINT & WALLPAPER CO.

10 MAIN ST. 475-1156

GETTING INTO CHARACTER are these members of the cast for the Children's Theatre Workshop production next month: left to right, Mike Murphy, Harriet Keaney, Judith Kane and Scott Currier. (Cole)

VOTE

AND AS YOU CAST YOUR BALLOT THINK ABOUT YOUR FELLOW AMERICANS WHO ARE DENIED THEIR RIGHT TO VOTE

Andover Citizens For Equal Opportunity

WINKLER H.P.

139 EXCHANGE

BY STEWART-WARNER

DEPENDABLE

ECONOMY

QUALITY

EFFICIENT

CYR OIL CO.

683-2775

MOVING ??

Local and Long Distance Moving

Packing . Crating . Storage

Free Visual Estimates Cheerfully Given

BEGLEY – MAYFLOWER

P. F. BEGLEY COMPANY

682-1372

Heart Sunday This Weekend

The 1965 Andover Heart Fund collection will be made door-to-door Sunday, Mrs. Franklin K. Haggerty, general chairman announced this week.

In charge of planning the Heart Sunday portion of the fund drive is Mrs. Frank J. Schiller who has 300 women ready to make neighborhood calls between noon and 3 p.m.

Key leaders for other divisions of the local campaign, in action for the entire month of February are: William F. Hickey, treasurer; Mrs. John R. Lux, school solicitation; Arthur W. Spirdione, plastic hearts; Atty. Gerald M. Lewis, business, clubs and organizations and special gifts; Mrs. Thomas E. Meyers, coordinator; Mrs. Gilbert A. Barrett and Dr. William R. O'Reilly, advisory committee; Mrs. Weston D. Eastman, Mrs. Thomas S. Marjerison, Jr., Mrs. A. P. Seikunas, special events.

Precinct leaders and captains for Sunday's collection will be:

Precinct 1

Leader: Mrs. Richard White, 27 Bartlett St.

Captains: Mrs. Joseph Newell, 62 Walnut Ave.; Mrs. Richard McAtamney, 9 Bartlett St.; Mrs. John White, 5 Summer St.; Mrs. Richard Godsey, 171 Elm St.; Mrs. Phillip Markey, 48 Chestnut St.; Mrs. Thomas McCormick, 186 Elm St. and Mrs. Charles Tremblay, 41 Pine St.

Precinct 2

Leader: Mrs. Edward Reming, Jr., 4 Buxton Ct.

Captains: Mrs. Frederick Ramsey, 8 Temple Pl.; Mrs. William Cronin, 9 Elm St.; Mrs. Aime Reming, 16 Pearson St.; Mrs. Phillip Vigeant, 9 Andover St.; Mrs. James Thomson, 60 High St. and Mrs. Raymond Bolduc, Brechin Ter.

Precinct 3

Leader: Mrs. Lester Johnson, 27 William St.

Captains: Mrs. Joseph Dorsey, 13 Sutherland St.; Mrs. Robert Popiel, 25 McKenney Cir.; Mrs. Paul Chedekel, 30 Mary Lou Ln.; Mrs. James Stephenson, 74 Haverhill St.; Mrs. Alfred Donahoe, 1 William St.; Mrs. Daniel Conlon, 17 York St.; Mrs. John Harley, 7 Amherst Rd. and Mrs. Daniel Lancaster, 3 Binney St.

Precinct 4

Leader: Mrs. Raymond Carter, 1 Rennie Dr.

Captains: Mrs. Edward F. Parker, 26 Strawberry Hill Rd.; Mrs. Joseph Pardovich, 46 West Parish Dr.; Mrs. Harold W. Tyning, 221 Beacon St.; Mrs. William C. Ferguson, 12 Lincoln Cir.; Mrs. George Toscano, 455 Lowell St. and Mrs. James Platt, 195 River Rd.

Precinct 5

Leader: Mrs. Fraser Colpitts, 7 Oak St., Ballardvale.

Captains: Mrs. Francis P. Reilly, 84 Dascomb Rd., And.; Mrs. Henry Brouck, 256 Andover St., Ballardvale; Mrs. Winford Farr, 9 Hall Ave., Ballardvale; Mrs. Charles Milligan, 21 Tewksbury St., Ballardvale and Mrs. George Nason, 213 Andover St., Ballardvale.

Precinct 6

Leader: Mrs. John Atanasoff, 21 Ballardvale Rd.

Captains: Mrs. Charles West, 70 Morton St.; Mrs. John Hurlin, 29 Linda Rd.; Mrs. Calvin Rushforth, 62 Prospect Rd.; Mrs. Edward Bennett, 28 County Rd. and Mrs. Vincent Belpedio, 71 Wildwood Rd.

Masons Plan Beef Dinner

The Service Committee of St. Matthew's Lodge, A.F. & A.M. is serving a rib-roast dinner to the public Saturday from 5 to 7 p.m. in the dining hall of the new Masonic Temple, High St.

Tickets, priced for both adults and children, may be obtained from officers or at the door.

School Menu

Monday - Fruit juice, hot chicken barbecue on roll, buttered peas and carrots, peach short cake w/topping and milk.

Tuesday - Spaghetti with tomato meat sauce, buttered green beans, cheese wedge, Italian bread and butter, cherry crisp and milk.

Wednesday - Pineapple juice, tuna salad roll, buttered kernel corn, potato chips, fruit hermits, and milk.

Thursday - Beef pie with vegetables, flakey crust, mashed potato, sweet pickled beets, buttered dinner roll, ice cream bar and milk.

Friday - Fish cakes w/ketchup, oven browned potatoes, fresh buttered spinach, bread and butter, fruit jello w/topping and milk.

Ticket Sale Is Organized

A ticket selling cavalcade is being organized to promote the Children's Theatre Workshop production of "The Good Witch of Boston" which will be presented here March 19 and 20.

Mrs. Philip A. Vigeant and Mrs. Theodor Pfeil, co-chairmen of the ticket committee are recruiting youngsters to ride with some 20 station wagons on the afternoon of March 14 to convass neighborhoods. Children who would like to help workshop mothers with this project are asked to call the chairmen by March 1.

Rehearsals for the musical play, "The Good Witch of Boston" are already underway.

Medical Aux. Holds Bridge

The Women's Auxiliary for the Essex North District Medical Society held a bridge Tuesday to raise funds for its nurses' scholarship fund.

Hostesses were Mrs. Michael Gravallese and Mrs. Robert Clifton.

Mrs. Michael Gravallese was hostess and she was assisted by Mrs. Robert Clifton.

Other Andover women participating were Mrs. Joseph Paladino, Mrs. Edmond Melucci, Mrs. Leslie Jolliffe, Mrs. Joseph Holihan and Mrs. John T. Batal. Mrs. Jolliffe will open her home for a similar event in March.

Subscribe to the TOWNSMAN

Window Shades – Traverse Rods
Venetian Blinds
Cleaned – Re-taped – Re-corded

S. A. Shiepe Co., Inc.

344 Hampshire St. – 682-7403

ROOFING & SIDING OF ALL TYPES

CARPENTER WORK

ALUMINUM WINDOWS

HOMEOWNER'S CONSTRUCTION SERVICE

201 HIGHLAND RD. ANDOVER

475-6634

Printing OF DISTINCTION

The ANDOVER TOWNSMAN

For Your Printing Needs

Call 475-1943

YARN

Nationally Advertised Brands

– FOR HAND KNITTING AT TREMENDOUS SAVINGS

– MOHAIR – ANGORA – KNITTING WORSTED – YARN PACKS – BOOKS – NEEDLES

• FREE INSTRUCTIONS •

THE YARN BAR

LAWRENCE FLOOR COVERING MART

239 BROADWAY Near Bradford St., Lawrence – 683-3791

for the Children's Theatre
Keaney, Judith Kane and
(Cole)

cket Sale Organized

ticket selling cavalcade is
g organized to promote the
dren's Theatre Workshop pro-
ion of "The Good Witch of
on" which will be presented
March 19 and 20.
rs. Philip A. Vigeant and Mrs.
dor Pfeil, co-chairmen of the
t committee are recruiting
gsters to ride with some 20
on wagons on the afternoon of
ch 14 to convass neighbor-
s. Children who would like
lp workshop mothers with this
ct are asked to call the chair-
by March 1.
hearsals for the musical play,
Good Witch of Boston" are
dy underway.

lical Aux. ds Bridge

e Women's Auxiliary for the
North District Medical So-
held a bridge Tuesday to
funds for its nurses' scho-
lp fund.
stesses were Mrs. Michael
llese and Mrs. Robert Clif-

s. Michael Gravallese was
s and she was assisted by
Robert Clifton.
r Andover women participat-
ere Mrs. Joseph Paladino,
Edmond Melucci, Mrs. Leslie
e, Mrs. Joseph Holihan and
John T. Batal, Mrs. Jolliffe
pen her home for a similar
n March.

cribe to the TOWNSMAN

ow Shades – Traverse Rods
Venetian Blinds
ed – Re-taped – Re-corded
A. Shiepe Co., Inc.
Hampshire St. – 682-7409

ROOFING & SIDING
OF ALL TYPES
CARPENTER WORK
ALUMINUM WINDOWS
HOMEOWNER'S
STRUCTION SERVICE
IGHLAND RD. ANDOVER
475-6634

RN
ertised Brands
D KNITTING
US SAVINGS
TTING WORSTED
S – NEEDLES
IONS •
BAR
ERING MART
wrence – 683-3791

WILD ROSE CONNIE ALCARTRA AND THE PRINCESS

"Connie" is shown above with New Hampshire's Dairy Princess at last June's Dairy Festival held on historic Boston Common. This cow is a 9-year-old Blue Ribbon Champion and is one of the nationally famous Wild Rose herd of 93 pure bred, registered Holsteins producing superior milk for our Andover patrons.

•

At right, Sidney P. White, owner and operator of the Wild Rose Dairy Farm shows one of his prize winning Holsteins at the Dairy Festival. This was the second time that the Wild Rose Registered Herd was selected by the Dairy Festival Committee to represent the Holstein breed of New England at this noted, yearly event.

THIS REGISTERED HOLSTEIN AND FAMILY HAVE PRODUCED OVER

1,000,000 POUNDS of MILK!

It's the best milk in New England, we believe, produced right here in Andover—and you can buy it at our DAIRY BAR for less than you pay for ordinary milk . . .

WILD ROSE FARM'S MILK IS PRODUCED, PASTEURIZED, HOMOGENIZED PACKAGED AND SOLD ON OUR PREMISES!

WILD ROSE FARM'S
HEAVY CREAM
HALF PINT 30c 2 FOR 55¢
LIGHT CREAM
HALF PINT 25c 2 FOR 45¢
STRICTLY FRESH EGGS
FROM THE DAVIS POULTRY FARM IN WILMINGTON
LARGE SIZE 55c DOZEN

The Wild Rose Herd, producing better milk for you, was raised 100% right on our model farm in Andover. Healthy, high quality animals produce high quality milk. Its production right in Andover means it gets to you fresher, too! Wild Rose Farm's milk has a high protein content and it is higher in butter fat content because we do not standardize . . . we give you the natural milk WITHOUT CREAM REMOVED! Truly a food for your good health!

20c PER QUART IN GALLON LOTS

AVAILABLE IN QUARTS, HALF-GALLONS & GALLONS

OLD FASHION CHURN BUTTERMILK • COTTAGE CHEESE • CHOCOLATE MILK • BUTTER AND 26 VARIETIES OF FAMOUS HOME MADE ROSE GLEN ICE CREAM

ROSE GLEN DAIRY BAR

A DIVISION OF THE WILD ROSE FARM
ANDOVER STREET (On The Road To Ballardvale) ANDOVER

ONLY 1 MILE FROM ANDOVER SQUARE • ONLY 1 MILE FROM EXIT 30 ON ROUTE 93

It is a mistake to assume that you can acquire religion through the use of a checkbook.

SHERATON ROLLING GREEN MOTOR INN IN ANDOVER
DELIGHTFUL DINING
Tel. 475-5400

YOUR Pharmacist SPEAKS

by: Paul Upson, R. Ph.

Nowhere in the vast complexity of Nature are the mysteries of life, and death and the struggle for survival more pronounced than among the microbes. Fortunately, most microbes are not harmful to man, but almost all are hostile to one another.

Thus, for some time, man has striven to follow Pasteur's advice: "Use bacteria to combat a disease caused by other bacteria." Man has learned - and is learning - to borrow from microbes, the substances which they secrete to kill other microbes; the result - antibiotics.

If you haven't already learned about Shawsheen Pharmacy, now is the time to get acquainted. Prescriptions are our most important business at Shawsheen Pharmacy. We have free prescription delivery.

SHAWSHEEN PHARMACY
SHAWSHEEN SQUARE
OPP. WOODWORTH MOTORS
475-2590

Friendly Shop New Abuilding

The building permit is out and construction already begun for the Friendly Ice Cream parlor C. Lincoln Giles is constructing on the corner of Main and Pearson Sts.

Planned is a Colonial-style luncheon shop to be built for an estimated $70,000.

Friendly, a Wilbraham company, operates roughly 100 shops in Connecticut and Massachusetts, serving sandwiches and ice cream products.

Suitor to girl's father: "I've come to ask for your daughter's hand, the two front rooms and use of the kitchen." Tribune, Chicago.

FLOWERS
FROM THE
MILL HILL GARDEN CENTER
ARE LONG-LASTING AND BEAUTIFUL
ORDER FLOWER ARRANGEMENTS FROM US AND SEE THE DIFFERENCE
411 River Rd. No. Tewksbury
TEL. 452-6273
FUNERAL FLOWERS Always Receive Our Careful Attention

POURING FOR THE SOME 200 MEMBERS and friends of the Andover Historical Society who attended the traditional Washington's Birthday tea is Miss Bessie Goldsmith. Looking on from the left is Mrs. Frederick Flather Jr., wife of the society's president and hostess for the event which opened to the public two rooms newly added to organization's home on Main St.
(Photo courtesy of the Andover Historical Society)

Two Get State Scholarships

Arthur G. Lebreck, 7 High Plain Rd. and Edward V. Seero, III, 15 Prospect Rd. are among 1,530 Massachusetts undergraduates to receive scholarships from the state for the academic year 1964-65.

Selections for the study aid were made by the Board of Educational Assistance from the list of 3,600 who applied.

Announcement of the Commonwealth's seventh annual awards was made by Gov. John A. Volpe who said plans are being made to continue the program during the academic year 1965-66. A total of $400,000 was appropriated for the current program.

To be eligible students must need a financial assist, and be academically worthy, full-time boarding students at a regional accredited institution.

Lebreck is a student at the College of the Holy Cross, Worcester, and Seero attends American International College, Springfield.

League Units On Warrant

The League of Women Voters will hold units to discuss the Town Warrant on March 2, and on this date only.

Pin pointed, among other items, will be this year's town budget preparation and the municipal water program as it relates to the recommendations of the New England Fire Underwriters report.

Chairman for the units is Mrs. Charles Leigh. On her committee are Mrs. W. Moulton, Mrs. David Duncan, Jr., Mrs. D. M. Larson, Mrs. J. Andrews, Mrs. E. Reynolds and Mrs. F. E. Teichert.

The Tuesday meetings are scheduled for 9:45 a.m., Graham House and 7:45 p.m., at the residence of Mrs. C. W. Bedford, Stearns House, Chapel Ave.

Fire Log

The Fire Department answered the following calls between Feb. 17 and Feb. 22, 1965.

Feb. 19: To City of Lawrence, Mutual Aid to cover Engine #3, Lawrence.

Feb. 20: 5 Glenmeadow Rd., Grass Fire, Mr. Fernandez.

In the same period the department answered 12 calls for ambulance service to and from hospitals and nursing homes.

Botonist Speaker For Garden Club

"Four Seasons of Beauty" will be the subject for the Andover Garden Club when it meets Tuesday at 9:45 a.m. at the Andover Country Club.

The club will hear Mrs. Murray H. Mellish who studied Botony at Harvard, Horticulture at the University of Massachusetts, and has lectured throughout the midwest and California where she was a student of landscape design training with Robert Sturtevant, Los Angeles.

Coffee will be served prior to the meeting by special hostesses Mrs. Robert Campbell and Mrs. Jason C. Wright.

"Youth" Topic For Baptists

An invitation is issued to parents and adults interested in Youth Problems to attend a special program in the Andover Baptist Church Vestry Friday at 8 p.m.

Rev. Millard L. Fraumann, pastor of the Central Baptist Church in Portsmouth, N. H., will speak, drawing upon his experience with the Apprenticeship Committee of the Everett Chamber of Commerce, the Youth Service Board, the Board of Education for the North Shore Christian School and as chaplain at Malden Juvenile Court and the Everett Police Department.

The Portsmouth pastor formerly served eight years as minister for the Glendale Baptist Church in Everett. He was president of the Everett Ministers Assoc. and secretary of the Conservative Baptist Assoc. of Massachusetts.

A veteran of World War II, he served in the infantry in Africa and Italy during three major campaigns. He attended Gordon College and Gordon Divinity School.

PERSONAL

Miss Susan Lee Rairigh, Wilson College senior, and the daughter of Mr. and Mrs. Arthur L. Rairigh, 7 Old South Ln. has earned a place on the Dean's List at the Chambersburg, Pa. school.

(Political Advertisement)

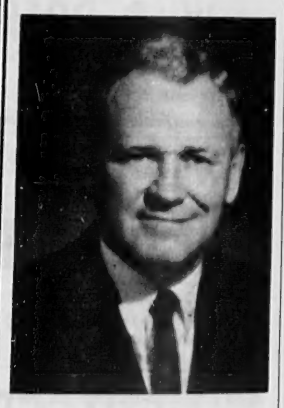

ATTY
ARTHUR
WILLIAMS
FOR
MODERATOR
Arthur Williams
149 Haverhill St. Andover

FOR VARICOSE VEINS
the first 51-gauge Elastic Stockings

Look just like regular nylons on your legs. You will never again feel "different."
Full-foot
Full-fashioned
Full-support
Other Bauer & Black nylon or cotton elastic stockings from $7.50 a pair.
BAUER & BLACK
THE DAME SHOP
48 MAIN ST. ANDOVER 475-1658

MID WINTER CLEARANCE
MEN'S SPORT SHIRTS
5.00 VALUE 3.89
4.00 VALUE 2.99
WOMEN'S LINED SHOES 5.99 - 10.99
BOYS' SHIRTS 2.29 2 for 4.50
CHILDREN'S BLACK OR BROWN REGULAR RUBBERS SIZES 5 to 3 $1
WOMEN'S FAMOUS MAKE SHOES
DISCONTINUED STYLES
7.97 8.99 9.99
REINHOLD'S
13 MAIN ST. 475-0078

CONTEMPORARY HOMES
RANCH HOMES
SPLIT LEVEL HOMES
NEW HOMES
COLONIAL HOMES
MODERN HOMES
OLDER HOMES
SALT BOX HOMES
Whatever Your Need! Contact
F. W. BRADLEY & ASSOCS.
ANDOVER 475-4400

EVERY PATTERN OF STERLING SILVER MADE IN AMERICA IS AVAILABLE HERE
JOHN H. GRECOE
JEWELER – OPTICIAN
Jeweler to Andover
46 MAIN ST. 475-0830

SICKROOM SUPPLIES

PRESCRIPTION SPECIALISTS
For prompt, accurate and courteous prescription service and all pharmacy needs.
Hartigan Pharmacy
66 MAIN ST. . ANDOVER . 475-1006

dover Historical Society who
Goldsmith. Looking on from
nt and hostess for the event
home on Main St.
Andover Historical Society)

rved eight years as minister for
e Glendale Baptist Church in
verett. He was president of the
verett Ministers Assoc. and se-
etary of the Conservative Baptist
soc. of Massachusetts.
A veteran of World War II, he
rved in the infantry in Africa
d Italy during three major cam-
gns. He attended Gordon College
d Gordon Divinity School.

ERSONAL

Miss Susan Lee Rairigh, Wilson
llege senior, and the daughter
Mr. and Mrs. Arthur L. Rairigh,
ld South Ln. has earned a place
the Dean's List at the
ambersburg, Pa. school.

(Political Advertisement)

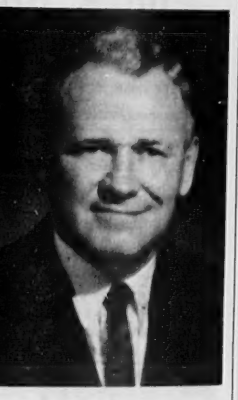

ATTY
ARTHUR
VILLIAMS
FOR
ODERATOR
Arthur Williams
149 Haverhill St. Andover

harmacy
475-1006

ADMIRING A PORTRAIT of his mother, and an organ which was among her wedding gifts, Fred E. Cheever (left) chats with Frederick Flather, Jr., president of the Andover Historical. The occasion was the Presidents' Reception on Washington's Birthday which gave members and friends their first look at the Cheever Memorial Room, one of two additions to the distinguished Amos Blanchard House, home of the society. (Photo courtesy Andover Historical Society)

CAMPAIGNING ALMOST OVER

(Continued from Page One)

and Stewart have, in the opinion of others, made the outcome uncertain.

The contest for two seats on the School Committee has generated somewhat more interest, but it has not been as lively a battle as most expected when six candidates declared themselves available.

Much of the discussion has revolved around the recent recommendations of the Willis report with Candidates Daniel Frishman and Virginia Cole taking the strongest position in favor of the commission study.

Mrs. Cole told a Candidate's Night audience that she does not believe Andover should wait for the Willis report to be translated into law. "If I am elected to the School Committee, I will ask for a survey of our whole educational system from teacher recruitment to curriculum guides - a survey to be a comparison of what we have with what the Willis report recommends," she said.

Frishman earlier in the campaign took the position that the report incorporates "some of the best thinking in education today." Agreeing on the report's significance has been Louis J. Galbiati who has said, however, that many of the commission's recommendations are in terms of minimum standards which he feels should not be Andover's final goals.

Edmund Sullivan Jr., (no relation to John S. Sullivan, retiring School Committee chairman) told Wednesday's audience that he favors a full study of present Andover curriculums and the publication of a curriculum guide which can be used to compare Andover's progress in this area with that of other school systems. This would be among moves that should be made in anticipation of laws which he says can be expected to result from the Commission study.

In previous comments on the Willis study, Candidate Simeon LeGendre warned Andover voters that the prospect of increased state aid could not be expected to fully cover the cost of the kind of school system Andover is working toward.

Irving Newman, the sixth candidate, told residents that regardless of what the state does about the Willis report, Andover will have to adopt certain of its provisions in order to stay competitive. He specifically mentioned advances in the area of instruction, pointing out that teachers should be freed to obtain new ideas, introduce innovations.

Flower Show Is Planned

Four Andover women are involved with plans for the "This Is Essex County" standard flower show to be held May 1 at the new Alumni Memorial Building at Essex Agricultural and Technical Institute.

They are: Mrs. Edwin L. Bramley, president of the Massachusetts Garden Club Federation; Mrs. George F. Redman and Mrs. Robert Lange, Andover Garden Club; Mrs. John Royal, Spade and Trowel Garden Club.

Band Concert To Be Feb. 28

The Phillips and Deerfield Academy bands will present a joint concert Sunday, Feb. 28 at 3 p.m. in George Washington Hall.

Dr. J. Clement Schuler of Deerfield will direct the first part of the concert while William B. Clift Jr. of Andover will direct the latter half.

The public is invited.

CALL 475-1943 FOR OUR AD TAKER

FRANK'S FLOOR SERVICE
Commercial & Residential
WASHING & WAXING
KITCHEN FLOOR . . . $3.00
HARD WOOD . . Free Estimate
DIAL 1-851-7006
CALL ANYTIME

(Political Advertisement) (Political Advertisement)

HAS EXPERIENCE AND TRAINING NEEDED FOR THE TASK
DR. LOUIS GALBIATI
FOR SCHOOL COMMITTEE

EDUCATION:
CORNELL
Engineering & Management
JOHNS HOPKINS
Electrical Engineering
BACKGROUND:
TEACHING
Cornell & Merrimack
SCIENTIFIC & FINANCIAL EXPERIENCE

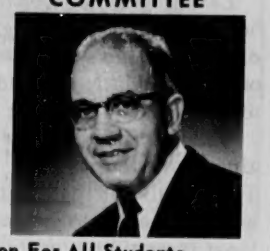

Will Work For A Better Education For All Students
William and Anna Lee Earley, 12 Cedar Rd., Andover

The symbol shown below is the identifying mark of Deck House, Inc., a corporation whose principal business it is to design, manufacture and construct houses of distinction and superior quality. Because of the limitations of space we prefer to have this ad serve only to introduce you to our company, and to invite you to send for a comprehensive brochure detailing views of the Deck House, its distinctive features, material specifications, and optional plans. We will tell you that our houses are priced from $30,000. exclusive of land. We would rather the glowing superlatives be spoken by you after you have examined our brochure. Please write to Deck House, Inc., Dept. E, P.O. Box 306 Wayland, Massachusetts or phone (617) 235-1080 for further information.

DECK HOUSE Box 306 Wayland, Mass.

GENERAL CONTRACTOR
-CARPENTER-
Home remodeling, Kitchen Cabinets, Porches, Garages. Home Repairs of all kinds.
475-3688

FOR AUTOMATIC DELIVERY OF GULF SOLAR HEAT

CALL
D.T.
SULLIVAN
CO., INC.
1012 GORHAM ST. LOWELL
TEL. ENTERPRISE 5247
24 HOUR Blue Ribbon Service
For SURE-FIRE Heating

Lane
Funeral Home
John W. Lane, Jr. Eugene S. Lane
Robert E. Lane
68 Park Street, Andover
475-1516

AFTER 34 YEARS ON ESSEX STREET IN LAWRENCE . . .
LEONE'S IS MOVING!
REMOVAL SALE
STARTS TODAY
8 GREAT FLOORS OF
FINE FURNITURE
RUGS & APPLIANCES
SAVE UP TO
75%
EASY
BUDGET TERMS

Leone's
THE F. J. LEONE COMPANY
Fine Furniture — Rugs — Appliances
430 Essex Street • Lawrence • 686-6197
OPEN TUESDAY-THURSDAY & FRIDAY NITES
THERE'S A NEW, BIGGER AND MORE CONVENIENT LEONE'S COMING!

Townsman Editorials

A Reason To Vote

Where will you be Monday? On election day in the USA, freedom's home territory, where should you be?

It appears a needless question, but if you are a registered voter in Andover there is little more than a 50-50 chance that your honest answer regarding plans for March 1 will include any mention of a stop at the polls between 7 a.m. and 7 p.m.

Last March 5,431 of the town's 9,752 legal voters, just 56 per cent of those eligible, cast ballots in the municipal election. This year, barring any shrinkage in the final official tabulation, the town has 10,651 citizens registered to participate in setting up the government for 1965.

Nothing in this year's campaign, not even the little zing provided by the discussion centering around the Town Hall, is calculated to create the kind of ground swell it takes to get a major response at the polls. At least it would not seem so.

The two incumbent Selectmen have, for the most part, let the Warrant speak for them: it incorporates the Board's thinking about what should be tackled in 1965.

The lone challenger has concentrated his attack on the issue of a new town hall vs a reconstruction of the old one (he advocates a three-month overhaul of present facilities); and the new manager's budget layout which requires Town Meeting to vote all its desires as debit items, reducing the tax burden with a single transfer from cash surplus instead of through a labyrinth of separate free cash articles.

There has been little or no public discussion of one article that almost certainly will have a direct bearing on Andover's future growth pattern: the article which asks the town to appropriate $35,000 for the construction of 2,500 feet of 16 inch water main on Dascomb Rd. This could be the single most significant item in the Warrant.

The main would serve the site the Allied Chemical Co. has chosen for construction of a $1 million product distribution center. How the town reacts to this one will tend to confirm or destroy the long-term impression that Andover courts industry, but really wants no part of it.

The candidates have talked industrial development, (and presumably the incumbents are with the Board in its support of this item), but it is unfortunate they have not focused more attention on their individual attitudes toward this specific article.

There are those who have questioned offering industry any such inducement, despite the fact that many communities provide richer incentives in the form of developed sites, buildings for lease etc. If the town's majority wants industrial growth, and we believe they do, they should want to be sure of electing Selectmen who see the wisdom of offering the limited sort of bait proposed in Article 6.

In essence, this question is infinitely more significant than any decision about the construction or renovation of a town house. It can mean the difference between having and sweating for the money to finance whatever sort of town hall the citizens decide they want – and the rest of what we have already been warned will be a costly future.

A Forceful Moderator

Don't forget the moderator!

Compared, for example, with the problem of coming to a decision about just two of the six candidates for the School Committee, the job of selecting from three candidates for the post of moderator is sure to be regarded by too many as an insignificant one.

But it is not a decision that should be taken lightly. The moderator's job of shepherding a Town Meeting through a Warrant is a responsible one that requires the ability to decide upon procedures (none are prescribed by the charter) and the personality to impose them both adequately and fairly.

If the moderator is weak, the debate can run away from him. If he is dictatorial, he can exert undue influence. What we need is a forceful man who can strike a balance that will permit free discussion without boring repetition.

The moderator has still another function, one about which many are totally uninformed. He names the members of the Finance Committee, which requires considerable judgment. If the "Watchdogs" he appoints are too free-wheeling, they may neglect to bark at the appropriate time. If, on the other hand, they prove too conservative, they may exert excessive budgetary control, hamstringing the manager and elected officials.

If Town Meeting is to remain a valid institution, it must be intelligently managed.

COMMONWEALTH OF MASSACHUSETTS

List of Candidates Nominated, to be Voted for in Andover, March 1, 1965

SPECIMEN BALLOT

To vote for a person mark a cross ⊗ at the right of the name

MODERATOR for One Year		Vote for One
ARTHUR WILLIAMS	149 HAVERHILL ST.	
WILLIAM H. WILSON	33 MARLAND ST.	

SELECTMEN for Three Years		Vote for Two
ROGER W. COLLINS	50 MAPLE AVE. Candidate for Re-election	
WILLIAM STEWART	63 HIGH PLAIN RD. Candidate for Re-election	
MICHAEL E. BRENNAN	12 BROOK ST.	

SCHOOL COMMITTEE for Three Years		Vote for Two
VIRGINIA H. COLE	268 HIGHLAND RD.	
DANIEL FRISHMAN	14 CASTLE HEIGHTS RD.	
LOUIS J. GALBIATI	13 CEDAR RD.	
SIMEON E. LeGENDRE JR.	33 WASHINGTON AVE.	
IRVING L. NEWMAN	135 LOVEJOY RD.	
EDMUND J. SULLIVAN JR.	4 ROLLING RIDGE RD.	

ANDOVER HOUSING AUTHORITY for Five Years		Vote for One
JOHN G. McINTOSH	15 PRINCETON AVE.	
JOHN B. WHITE JR.	5 SUMMER ST.	

NOTE: A third candidate for moderator, Joel Labell will be a write-in candidate whose supporters will issue stickers at the polling places.

Memorial Hall Library

Coming Events

FEBRUARY

25 Children's room open 10 to 12 and 2-6 through Saturday the 27th.
Littlest Listeners, Ballardvale branch, 10 a.m.
Story hour, Children's room 3:30 p.m.

MARCH

2 Teddy Bears Children's room 10 a.m.
Great Books, 7:30 p.m. Pascal, Pensees.

Children's Room Notes

During the rest of this week - through Saturday the 27th, the Children's room will be open from ten to twelve in the mornings, according to Miss Elizabeth Russell, supervisor of children's services at Memorial Hall Library. The customary afternoon hours from two to six will also be open hours she said. The extended hours are arranged for school age children during periods of school vacations through the year and the service is equally popular with the youngsters and their parents.

Ballardvale's Littlest Listener group will meet at 10 a.m. at the branch on Feb. 25 with Mrs. Martha MacCausland for a George Washington program based on stories of the life of our first president.

At 3:30 p.m. Feb. 25, Mrs. Margaret Berry will tell stories to school-age children. Her theme this week is "Queer countries." Queer countries may not appear on the usual maps of the universe but children listening to the stories will be transported there through imagination. On their imaginary tour they will travel in Carl Sandberg's Rootabaga Country, and in Orn with the Bee-man. Then they will visit Old Man Kangaroo.

The Teddy Bears will gather in the children's room on March 2 for their next program which will be held in the children's room at 10 a.m.

Pascal's Thought

It is not surprising that Blaise Pascal's PENSEES should record the author's thoughts. When he was nine, his father removed the family to Paris and set about the serious education of his son.

The boy was taught first to learn to think for himself, stimulated by the observations of his father. Later on, after he had mastered Greek and Latin, he was to be allowed to study geometry. But at the age of twelve, young Blaise began the study of geometry by himself and was well into the subject by the time Pascal, pere, was aware of it.

Science and his relation to God were two of his serious considerations which he set down in PENSEES, the book to be discussed Tuesday, March 2. The discussion group will meet at the library at 7:30 p.m. If you are not yet a member and would like to join the group, just come to the meeting.

Do We Measure Up?

It has been apparent for some time to Andoverians trying to use the library at peak periods that the space, the books, the accommodations and service are all overtaxed. In the survey taken last May at Memorial Hall Library, library patrons who took the trouble to explain how they felt, said their use of the library was hindered by a variety of lacks and several sorts of overcrowding.

Noise was a hindrance to both adults and students. This winter the noise level has been as low as it can be brought using the present facilities; by imposing rules of quiet on students; by suggesting to others who wish to greet each other or talk for a bit that they make use of the little audio-visual room (which has acoustic tile); by staff helping patrons and answering questions as quietly as possible and, where possible, out of the main reading room.

There appears to be nothing more to be done in lowering the decibels with present space, density of seating, and proximity of charging and reference procedures to those who want quiet for browsing, reading or studying. The increased floor space of a new wing for the library would space out the different activities which are all legitimate functions of the library and the planning of the space sets aside a specific area for only quiet use which will be allotted to adults.

Young African Wants Friends

The Townsman has received a letter from a young African interested in corresponding with U. S. "friends."

Here is his request:

"I shall be very glad if you can render my assistance to publish my request for a friends in your widely reader journal. I am an African man, 24 years of age. And I have much interest in exchanging some African items for some American products.

"I would be appreciated letters from anybody of age who has much faith in God and also remember to send along your very nice picture.

"I send my greetings to you all and may God almighty be with you all (Amen)." -- Lateef A. Saka.

Editor's Note: While the Townsman cannot take the responsibility for encouraging correspondence with an unknown writer, we will supply this young man's address to those interested.

BIBLE CLUB MEETINGS

Vacation schedules for two children's Bible Clubs have been announced.

The Strawberry Hill Club will meet Friday at 10 a.m. at 6 Strawberry Hill Rd.

The Happy Hour Bible Club will meet at 10:30 a.m. Saturday at 6 Foster Circle.

Subscribe to the TOWNSMAN

Elsewhere

The story of the 1963 Mt. Everest expedition will be told in an illustrated lecture by Dr. Maynard Malcolm Miller at Lowell Memorial Auditorium at 3 p.m. Feb. 28. Miller was the scientist in charge of the geological program for the expedition. This Moses Greely Parker lecture is expected to have particular appeal for students.

* * * * *

The 1965 New England Home Show will be held in the new War Memorial Auditorium at the Prudential Center for eight days starting March 6. It is to be open from 11 a.m. to 11 p.m. on Saturdays and 1 to 11 p.m. daily through March 13.

Information on how to prune trees and shrubs, how to cut evergreens and the basic principles of pruning fruit trees, rose bushes, climbing roses and vines will be discussed at a Pruning workshop Saturday at 10 a.m. at Horticulture Hall, Boston. Edwin F. Steffek, editor of Horticulture Magazine will instruct.

* * * * *

The New England Spring Flower show has been scheduled for March 13-21 at Wonderland Park in Revere. "Town and Country Gardens" will be the theme.

* * * * *

This year's New England Home Show is the first show scheduled in Boston's new war Memorial Auditorium. It is to be held March 6 and will run for eight continuous days. More than 500 home industry companies will exhibit.

NEWS CAPSULES

(Continued from Page One)

● Power was out in West Andover for more than two hours Saturday evening after a Lowell Sun delivery truck struck a telephone pole on Lowell St. The driver was treated and released at a Lawrence hospital. He suffered a number of fractured ribs.

● Twelve school safety patrol leaders will travel by bus to Washington, D. C. May 6 for the annual School Safety Patrol Parade, according to Safety Officer William F. Tammany. Civic, fraternal and PTA organizations will finance the trip.

● The Navy Recruiting Station in the Lawrence Post Office Room 201 Lawrence, Massachusetts will be open under a new schedule from 9 a.m. to 9 p.m., Monday through Friday and Saturday from 9 a.m. to 3 p.m.

● A psychiatrist at Bridgewater State Hospital has described George N. Nassar, as a paranoid schizophrenic type, the victim of an "extremely rare illness." Nassar is being held for the first degree killing of Irvin Hilton, the Andover gas station operator who was slain here Sept. 29.

PLAN LATIN FESTIVAL

Mrs. Mary Ann Chitim and Mrs. Dorothy Partridge of the Andover Junior High faculty, met with other Essex County Latin teachers in Lynnfield recently to plan for the annual Latin Drama Festival of Essex County high school students. It is to be held in April at Danvers.

CHUSETTS

ndover, March 1, 1965

LOT

f the name

for Three Years		Vote for Two
E	268 HIGHLAND RD.	
N	14 CASTLE HEIGHTS RD.	
I	13 CEDAR RD.	
DRE JR.	33 WASHINGTON AVE.	
AN	135 LOVEJOY RD.	
VAN JR.	4 ROLLING RIDGE RD.	
THORITY for Five Years		Vote for One
SH	15 PRINCETON AVE.	
R.	5 SUMMER ST.	

rite-in candidate whose sup-

Elsewhere

The story of the 1963 Mt. Everest pedition will be told in an illus-ated lecture by Dr. Maynard alcolm Miller at Lowell emorial Auditorium at 3 p.m. b. 28. Miller was the scientist charge of the geological program the expedition. This Moses eely Parker lecture is expected have particular appeal for stu-nts.

* * * * *

The 1965 New England Home ow will be held in the new War morial Auditorium at the Pru-ntial Center for eight days start-March 6. It is to be open from a.m. to 11 p.m. on Saturdays 1 to 11 p.m. daily through rch 13.

nformation on how to prune es and shrubs, how to cut ever-ens and the basic principles of ning fruit trees, rose bushes, nbing roses and vines will be cussed at a Pruning workshop urday at 10 a.m. at Horticulture l, Boston. Edwin F. Steffek, or of Horticulture Magazine instruct.

* * * * *

he New England Spring Flower w has been scheduled for March 21 at Wonderland Park in ere. "Town and Country Gar-" will be the theme.

* * * * *

his year's New England Home w is the first show scheduled Boston's new war Memorial torium. It is to be held March l will run for eight continuous . More than 500 home industry panies will exhibit.

S CAPSULES

ontinued from Page One)

Power was out in West An-for more than two hours day evening after a Lowell delivery truck struck a tele-pole on Lowell St. The driver treated and released at a ence hospital. He suffered a er of fractured ribs.

Twelve school safety patrol rs will travel by bus to Wash-n, D. C. May 6 for the annual l Safety Patrol Parade, ac-ng to Safety Officer William mmany. Civic, fraternal and organizations will finance ip.

The Navy Recruiting Station Lawrence Post Office Room awrence, Massachusetts will n under a new schedule from to 9 p.m., Monday through and Saturday from 9 a.m. m.

psychiatrist at Bridge-State Hospital has described N. Nassar, as a paranoid phrenic type, the victim of extremely rare illness." is being held for the first killing of Irvin Hilton, the r gas station operator who in here Sept. 29.

LATIN FESTIVAL

Mary Ann Chitim and Mrs. y Partridge of the Andover High faculty, met with other County Latin teachers in ld recently to plan for the Latin Drama Festival of County high school students. be held in April at Danvers.

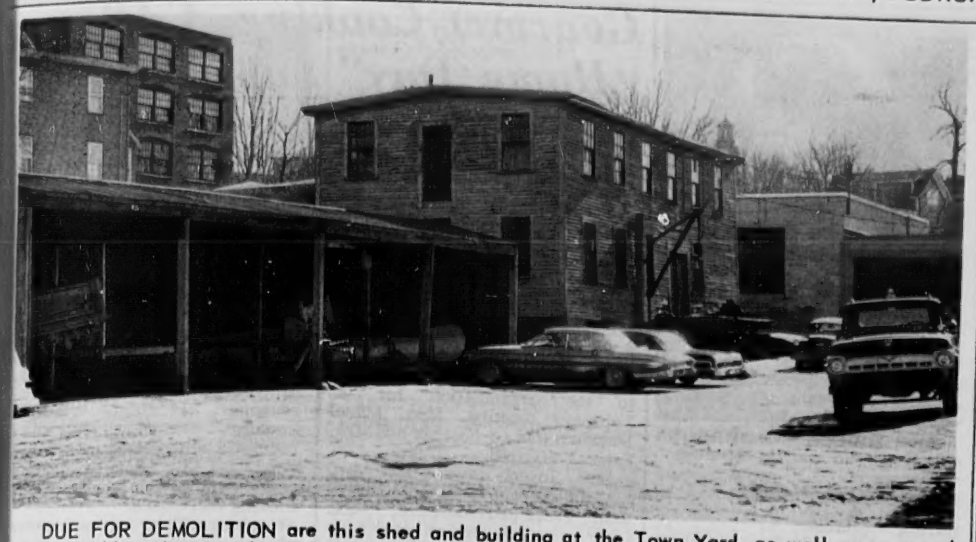

DUE FOR DEMOLITION are this shed and building at the Town Yard, as well as a second frame building that stands to the right of this scene. This second building has been condemned and is no longer in regular use. Planned, if Town Meeting gives its nod, is a new garage which, with the cinderblock building at the rear would house operations offices and equipment for the public works division. (Cole)

Pack 76 Holds Awards Dinner

More than 100 cubs, parents, den mothers and Scout officials attended Pack 76's Blue and Gold Dinner at South School last week.

In a Bob Cat ceremony following the meal, Cub Master Harold Boates initiated Robert Burnham into the pack. He then awarded the following badges: Stephen Foote, George Duke, Merrill Rouse, William Hannon, Mark White, Edward Barrett, Edward Wolfe, Stephen Ober, Peter Crossman, Wayne Churchill, Patrick Marasco, Daniel Ristuccia and John Hughs, Wolf Badge; Fred Connor, Bear Badge; Brian Young, Lion Badge, Gold Arrow, Denner's Badge, and 2 year pin; Stephen Foote, Richard Gallant, Timmy Murphy, Brian Boates, Peter Crossman, James Moore, Glenn Forsythe, Stephen Miller, Gold Arrow; Peter Crossman, Patrick Marasco, Dan Ristuccia, Silver Arrow.

William Murphy, Mrs. Mary Butler, and Fred Connor, Peter Berman, Brian Boates, Ned Butler, Glen Forsythe, Glen Long, Gordon Long, James Moore, Timmy Murphy, Mark Van Dyke, and Jack Boates, 1 year pins; Mrs. Sarah Charter, James Collins, Barry Dyke, Barry Long, Claude Matson, Edward Charter, Randy Earnest, Brian Young, 2 year pins; Mrs. Joanne Young, Mrs. Marylin Martellucci, Mrs. Lillion Long, 3 year pins.

Subscribe to the TOWNSMAN

PA Teachers Plan Leaves

Six Phillips Academy instructors will take sabbatical leaves next year for study and travel.

Off campus will be Frederick Harrison, director of athletics, Harold Owen, English instructor, Robert Maynard and Thomas Mikula, both mathematics instructors, Dr. Alston Chase, instructor in Greek and Latin and Gerald Shertzer, art instructor.

Dr. Chase expects to travel in Europe to supplement his classical knowledge. Harrison will be doing graduate work in history at Harvard, Owen will spend the year with his family on the Maine island of Martinacus reading and writing.

Mr. Maynard is planning an itinerary of travel both here and abroad, Mikula will study at the University of Arizona or teach at the Advancement School in Winston - Salem, N. C., a newly established state institution for slow learners. Mr. Shertzer plans to travel and work "in a quiet place."

Use pesticides safely, warns the U. S. Department of Agriculture.

SHERATON ROLLING GREEN MOTOR INN IN ANDOVER AT ROUTES 93-133

SUNDAY BRUNCH
11 AM to 2 PM $2.00

Tel. 475-5400

Riedel Given Registry Post

Edwin F. Riedel, 11 Princeton St., has been named head of the Lawrence office of the Registry of Motor Vehicles.

His promotion as a March 1 replacement for retiring Hearings Officer James J. Perry was announced Tuesday by Registrar Richard E. McLaughlin.

Riedel became an examiner for the registry in 1950, moving into an inspector's job a year later and then to supervising inspector. He was in the Lawrence office 14 years until his transfer a year ago to the registry in Boston.

A native of Lawrence, Reidel attended Lawrence High School. He was a pilot instructor during World War II.

Bigamist: One who learns too late that two rites make a wrong.

MULTIPLE LISTING SERVICE

When you engage the services of a REALTOR you receive the benefits of competence, fair dealing and high fidelity. This provides assurance.

Greater Lawrence Board of Realtors

MLS

FLOWER WORKSHOP SET FOR MONDAY

The Flower Arrangement Workshop will meet Monday at 9 a.m. in the Bay State Bank Building. Mrs. Byron R. Cleveland will lecture on "Pruning a Branch" and discuss the construction of line arrangements.

Members are reminded to bring branches of evergreen or apple, plum, cherry, wisteria etc. and a substantial pin holder as well as the container of their choice.

SUNOCO

STARLING'S
SUNOCO STATION
FREE PICK-UP
and DELIVERY SERVICE
475-9808
205 North Main Street, Andover

The secret of success is in doing what you can do well.

BERNARD K. MULCAHY
of Andover, Manager

DONUT DE-LITE
8 ESSEX ST. ANDOVER
OPP. ANDOVER PLAYHOUSE
OPEN DAILY & SUNDAYS
7 A.M. to 9 P.M.
WORLD'S FINEST COFFEE
& HAND-CUT DONUTS
38 DELICIOUS VARIETIES
HAND-CUT DAILY IN OUR SHOP

(Political Advertisement)

(Political Advertisement)

WHY
YOU SHOULD ELECT
DANIEL
FRISHMAN
TO YOUR
SCHOOL
COMMITTEE

HE IS AND HAS BEEN ACTIVE IN THE COMMUNITY

Trustee Memorial Hall Library (1961-1968). Member (1959) and Chairman (1961) of Andover's Educational Conferences. Recipient of "Distinguished Service Award" in 1962 for contribution to education in Andover. Resident of Andover since 1955.

ON THE COMMITTEE HE WILL WORK FOR:

- An excellent staff.
- A longer school day and school year for junior and senior high schools.
- Additional foreign languages.
- A broadened physical education program.
- Greater contact with outside educational opportunities.
- Improvement in school libraries.
- Increased efficiency in the non-educational affairs of our schools with the possible consolidation of similar functions with our Town Government.

Daniel Frishman
14 Castle Heights Rd. Andover

Walk-Up Window Opens At 8:30 A.M.

Absolutely - the lowest rate whether you finance direct
OR through the dealer of your choice

DRIVE A '65 NEW CAR LOAN VIA YOUR DEALER

We'll OK your loan on the phone

MASS. 1965
MU 3-8761

Call every day 8:30 to 5:30
plus Thursdays and Fridays
8:30 to 8 P.M.

- One Hour Service
- Life Insurance Optional
- Save up to $300, perhaps enough to buy that "2nd CAR"

ARLINGTON TRUST TIME PAYMENT PLAN

ARLINGTON TRUST COMPANY
MEMBER FEDERAL DEPOSIT INSURANCE CORPORATION

F. W. BRADLEY
INSURANCE
TEL. 475-4400

this white high shoe is designed to avoid a lifetime of foot trouble

THE Wikler SHOE
by Buster Brown.

Dr. Simon J. Wikler believes that baby feet need the freedom of going barefoot to flex and exercise fully. From this conviction—and years of research—he designed this shoe with the unique fan-shaped front, giving young feet plenty of room they need to grow normally. In short, it gives a firm future to the foot of your child. See the Wikler shoe by Buster Brown.

BUSTER BROWN
AUTHORIZED FITTING SPECIALIST

$6.99 & $7.50

ELANDER & SWANTON'S
SHOE DEPARTMENT
56 MAIN ST. ANDOVER

Flower Expert Club Speaker

The Spade and Trowel Garden Club of Andover will present "A Springtime Table Fantasy" with Mrs. Hollis L. Gray Thursday, March 18 at Kemper Auditorium, Phillips Academy. The club will serve coffee and dessert at 1 o'clock preceeding Mrs. Gray's lecture at 1:45.

The speaker will introduce a new talk on the coordination of place settings and floral arrangements, using seven examples.

Mrs. Gray is a well known lecturer in this area. She is a past president of the Belmont Garden Club and a former 12-year member of the board for the Federated Garden Club. She has exhibited at the Museum of Fine Arts and demonstrated Christmas arrangements on television. Currently she is staging chairman for the Spring Flower Show to be held in Revere.

Co-chairmen for the program are Mrs. James Gillen and Mrs. Andrew McDougall. The program is open to the public.

People often seek excuses for their failures instead of trying to do something about them.

(Political Advertisement)

ATTY.
IRVING L.
NEWMAN
FOR
School Committee

- Experienced in Public School Academic Programs.
- Committed to Implementation of Willis Report.
- Managerial Experience.
- Fiscally Responsible.

Atty. Irving L. Newman
Lovejoy Road., Andover

MISS JUDITH ANN SEDDON
(Purdy)

Engagement

Barton — Seddon

Mr. and Mrs. Richard R. Seddon of Edgewater Place, Winchester, announce the engagement of their daughter Judith Ann to Mr. David Barton, son of Mr. and Mrs. Joseph Barton, 34 Florence St.

Miss Seddon was graduated from Winchester High School in 1961. She is now a senior at the University of Massachusetts and is a member of Pi Beta Phi Sorority.

Mr. Barton attended the University of Arizona where he was associated with Kappa Sigma Fraternity and will graduate from Northeastern University in June.

A June 26 wedding is planned.

Members Sought By Hay Scales

More than 1000 membership blanks will be mailed this week to Andover women and others asking them to join the Hay Scales Exchange of North Andover. Mrs. L. J. Roversi, Jr. of Andover is chairman for the annual membership drive.

The non-profit Exchange provides a local outlet for the sales of consigned handcrafts and home-prepared foods. It returns 75 per cent of its receipts to consignors, depending upon membership support to help defray running expenses. The membership is open to anyone and inquiries may be directed to Mrs. Roversi.

The following Andover women will assist her in the preparation and addressing of membership blanks: Mrs. George Bixby, III, Mrs. John C. Bloom, Mrs. Wallace Bolton, Mrs. J. Kenrick Butler, Mrs. Robert L. V. French, Mrs. James H. Grew, Mrs. Guy B. Howe, Jr., Mrs. David E. Jeffery, Jr., Mrs. Peter Q. McKee, Mrs. Adair Miller, Mrs. Hugh W. Morse, Mrs. Alan K. Porter, Mrs. Nicholas D. Rizzo, Mrs. Irving E. Rogers, Mrs. David M. Thompson, Mrs. Donald G. Thompson, and Mrs. Frederic P. Worthen.

Mrs. Lyman G. Bullard of Andover is president of the Exchange.

St. Monica Card Party

Members and friends of Court St. Monica have been invited to a card party and social to be held at the home of Miss Angelina Calcina, 7 Brook St. Saturday at 2 p.m.

Proceeds from the affair will be presented to Richard Cardinal Cushing at the Annual May Day Assembly in Boston for use by the St. James the Apostle Society in South America.

On the committee are Miss Estelle Dumont, Miss Mary McKeon, Miss Grace McKeon, Mrs. Arthur Locke, Mrs. Miles West and Mrs. Urban Thomas.

Gourmet Cooking, CARE "Home Day" Subjects

Homemakers Will Meet

The Suburban Homemaker's Extension Group will meet March 17 at the home of Mrs. John McCarthy, 190 Shawsheen Rd.

Mrs. Luis Salazar will be co-hostess and Mrs. Elwood Ace and Mrs. Garnett Hunter will present a program on "Teen-Agers and Social Life."

Mrs. Fred Symond was hostess to the organization for its February meeting. Mrs. Mabel Marshall was co-hostess and Mrs. Salazar assisted.

Mrs. Joseph Ochsie and Mrs. Malven Oliver spoke on "Nutrition - Sense and Nonsense." Mrs. Oliver also reported on homemade games for children and on a week of conferences she attended at Michigan State University in January as a representative of the Massachusetts National Extension Homemaker's Council Safety Program.

Births...

HEFFERNAN - A daughter Feb. 16 at Bon Secours Hospital to Mr. and Mrs. Walter Heffernan, 120 Lexington St. The mother was Katherine Kimball.

OLEWANG - A daughter Feb. 16 at Bon Secours Hospital to Mr. and Mrs. Robert Olewang, 5 Barrington Dr. The mother was Mary Alice Alhart.

LANGEVIN - A son, Scott, Feb. 16 at Lawrence General Hospital to Mr. and Mrs. Gerald Langevin, 42 Ballardvale Rd. The mother was Patience Lewin.

LANNAN - A son Feb. 18 at Bon Secours Hospital to Mr. and Mrs. George Lannan, 47 High St. The mother is the former Mary-Ellen Sullivan.

GARROD - A daughter, Robin Lee, Feb. 17 at Lawrence General Hospital to Mr. and Mrs. Cecil Garrod, 14 Essex St. The mother is the former Sara Barsamian.

KIRWIN - A daughter, Cynthia, Feb. 17 at Lawrence General Hospital to Mr. and Mrs. James Kirwin, 44 Whittier St. The mother is the former Sandra Glass.

KENNEDY - A son, Feb. 9 at Hale Hospital, Haverhill to Mr. and Mrs. William Kennedy, 6 11th Ave., Haverhill. The mother was Patricia Kenny, the daughter of Mrs. Evelyn Kenny, 17 Argyle St.

BEAUREGARD - A son, Herve Raymond Joseph, Feb. 20 at Lawrence General Hospital, to Mr. and Mrs. Herve Beauregard, 25 Sparkle Dr. The mother was Elizabeth Burton.

WARREN - A son, Jonn Paul, Feb. 15 at Lawrence General Hospital to Mr. and Mrs. Paul Warren, 32 Sagamore Dr. The mother was Elizabeth Doherty.

KEEFE - A son Feb. 19 at Bon Secours Hospital to Mr. and Mrs. Lee Keefe, 15 Robandy Rd. The mother was Elizabeth Walsh.

PELLETIER - A son Feb. 21 at Bon Secours Hospital to Mr. and Mrs. George Pelletier, 179 High St. The mother was Marguerite Moran.

RUFUS BROWN IS SENATE INTERN

Rufus E. Brown of Andover, a student at the University of Maine began the second semester of his junior year in Washington as a Congressional intern to Senator Leverett Saltonstall.

The intern program, in its eighth year at the university, is conducted by the department of history and government and provides junior year students with the opportunity to spend a semester on a Congressional staff, observing legislative politics in action.

A fresh brand of Cooking Party to entertain and inform housewives will be served up by the Shawsheen Village Women's Club at the morning meeting on American Home Day Monday.

Spotlighted for this 10 a.m. show at Andover Country Club will be Mrs. Jeanne Ambuter who will prepare gourmet dishes, giving full directions and lively comments on kitchen techniques, shopping advice and serving suggestions.

For her menu theme, Mrs. Ambuter, a food consultant and researcher, has chosen "Heritage Cooking." She will include some receipes with historic associations, but she has made conversions to modern measurements and cooking techniques.

Working with an overhead mirror which will permit everyone in the audience to observe each detail of preparation, Mrs. Ambuter will complete dishes so that they may be awarded as door prizes. She is to be assisted on stage by Mrs. Robin Longstreet her daughter.

Mrs. Ambuter lectures and cooks for display. After many years as an advertising executive concerned with the writing of food copy for publications, instruction booklets, radio, TV etc, she embarked upon her present career.

During the afternoon session, Women's Club members will hear of the experiences of Mrs. Charles Morse, a volunteer worker for CARE. She will tell of the work done by this organization in such countries as Haiti, Hong Kong, Columbia, The Philipines and India.

Hostess chairmen for the meeting will be Mrs. Paul Gyrsting and Mrs. Lester Johnson.

Obituaries...

MRS. JOHN B. COLLINS

Mrs. Mary D. (Cleary) Collins, 43, wife of Maj. John B. Collins, a former Andover resident, died Feb. 17 at Arlington Va. The couple lived at 356 North Edison St. in the Virginia city.

She is survived by her husband and two daughters, Julie Ann and Mary Beth, and a son, John E.

Burial was Feb. 19 in Arlington National Cemetery.

ANTONIO CAMPARONE

Antonio Comparone, 19 Sterling St., died Feb. 16 at Anlaw Nursing Home, Lawrence, following a short illness. He was 95.

Mr. Camparone, who was born in Italy, had lived in Greater Lawrence for 74 years. Until retirement he was a machinist at Pacific Mill. He attended Holy Rosary Church, Lawrence, and was a member of Union of Italy Grand Society.

Surviving are two sons, John A., of Andover with whom he made his home, and Frank A. of North Andover; two daughters, Gemma, wife of Joseph Murphy of Lawrence, and Mrs. Florence Keefe of Dracut; six grandchildren, eight great-grandchildren and several nieces and nephews.

The funeral was held Feb. 19 from Pitocchelli Brothers Funeral Home, Lawrence, with a solemn high Mass of requiem at Holy Rosary Church. Burial was in Immaculate Conception Cemetery.

MRS. HENRY A. BODWELL

Mrs. Eva (Clark) Bodwell, 87, 31 Morton St., died Feb. 19 at Lee Memorial Hospital, Fort Myers, Fla. She was the widow of Henry A. Bodwell.

Born in Andover, Mrs. Bodwell was a member of South Church and the Tuesday Club.

She is survived by a daughter, Sally B. who is the wife of C. Leon Houghton, also of Andover.

The funeral was held Feb. 24 at Lundgren Funeral Home with Rev. Frederick B. Noss of South Church officiating. Burial was in Spring Grove Cemetery.

Memorial contributions may be sent to the charity of one's own choice.

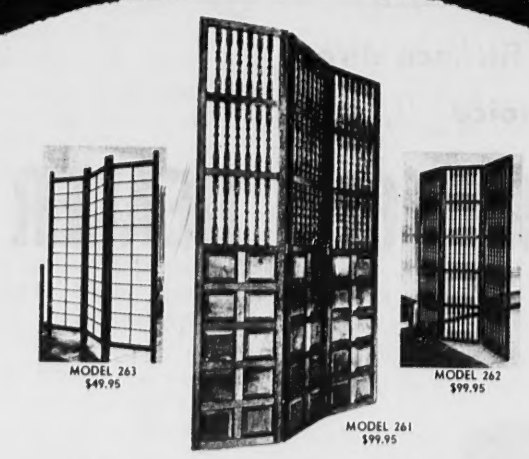

More Decorating Magic

Delightful new accent screens that add warmth and beauty to any room. And, so practical, too! Use these handsome three panel screens for separation of areas, as backdrops for planter or art objects, or for any of countless other special decorating touches. The handsome chestnut patina finish blends with any decor. Also available in four panel models. Models to complement any decorating theme. So delightful—so inexpensive, you'll want to own several!

SHOP THE SHOPPE SMART SHOPPERS SHOP

Studio Shoppe
FURNITURE
35 WASHINGTON ST. LAWRENCE 685-5023
FORMERLY THE WASHINGTON SCHOOL
DAILY 10 A.M. TO 9 P.M. - WED. & SAT. 10 TO 5

BOWL
GET ACQUAINTED WITH BOWLING
FOR FUN
FOR RELAXATION
FOR HEALTH
15 MODERN LANES
ANDOVER RECREATION CENTER
34 PARK ST., ANDOVER

HAMMOND ORGANS
•
KRAKAUER PIANOS

KNUEPFER & DIMMOCK, Inc.
THE MUSIC HOUSE SINCE 1896
286 ESSEX ST. LAWRENCE
688-6061

SHERATON ROLLING GREEN MOTOR INN IN ANDOVER
BANQUET and MEETING ROOMS
Tel. 475-5400

...king, CARE ... Subjects

A fresh brand of Cooking Party to entertain and inform housewives will be served up by the Shawsheen Village Women's Club at the morning meeting on American Home Day Monday.

Spotlighted for this 10 a.m. show at Andover Country Club will be Mrs. Jeanne Ambuter who will prepare gourmet dishes, giving full directions and lively comments on kitchen techniques, shopping advice and serving suggestions.

For her menu theme, Mrs. Ambuter, a food consultant and researcher, has chosen "Heritage Cooking." She will include some receipes with historic associations, but she has made conversions to modern measurements and cooking techniques.

Working with an overhead mirror which will permit everyone in the audience to observe each detail of preparation, Mrs. Ambuter will complete dishes so that they may be awarded as door prizes. She is to be assisted on stage by Mrs. Robin Longstreet her daughter.

Mrs. Ambuter lectures and cooks for display. After many years as an advertising executive concerned with the writing of food copy for publications, instruction booklets, radio, TV etc, she embarked upon her present career.

During the afternoon session, Women's Club members will hear of the experiences of Mrs. Charles Morse, a volunteer worker for CARE. She will tell of the work done by this organization in such countries as Haiti, Hong Kong, Columbia, The Philipines and India.

Hostess chairmen for the meeting will be Mrs. Paul Gyrsting and Mrs. Lester Johnson.

Obituaries...

MRS. JOHN B. COLLINS

Mrs. Mary D. (Cleary) Collins, 3, wife of Maj. John B. Collins, former Andover resident, died Feb. 17 at Arlington Va. The couple lived at 356 North Edison t. in the Virginia city.

She is survived by her husband nd two daughters, Julie Ann and Mary Beth, and a son, John E. Burial was Feb. 19 in Arlington ational Cemetery.

ANTONIO CAMPARONE

Antonio Comparone, 19 Sterling ., died Feb. 16 at Anlaw Nursing ome, Lawrence, following a short lness. He was 95.

Mr. Camparone, who was born Italy, had lived in Greater awrence for 74 years. Until rerement he was a machinist at acific Mill. He attended Holy osary Church, Lawrence, and as a member of Union of Italy rand Society.

Surviving are two sons, John , of Andover with whom he made s home, and Frank A. of North ndover; two daughters, Gemma, fe of Joseph Murphy of Lawnce, and Mrs. Florence Keefe Dracut; six grandchildren, eight eat-grandchildren and several eces and nephews.

The funeral was held Feb. 19 om Pitocchelli Brothers Funeral me, Lawrence, with a solemn h Mass of requiem at Holy sary Church. Burial was in Immaculate Conception Cemetery.

RS. HENRY A. BODWELL

Mrs. Eva (Clark) Bodwell, 87, Morton St., died Feb. 19 at e Memorial Hospital, Fort ers, Fla. She was the widow of nry A. Bodwell.

Born in Andover, Mrs. Bodwell s a member of South Church l the Tuesday Club.

She is survived by a daughter, ly B. who is the wife of C. Leon ghton, also of Andover.

The funeral was held Feb. 24 Lundgren Funeral Home with . Frederick B. Noss of South rch officiating. Burial was in ing Grove Cemetery.

Memorial contributions may be t to the charity of one's own ice.

HERATON ROLLING GREEN MOTOR INN IN ANDOVER
BANQUET and MEETING ROOMS
Tel. 475-5400

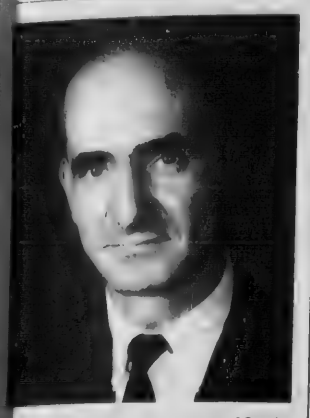

DR. JOSEPH P. McENEANEY

Dr. McEneaney Is Dead At 44

Dr. Joseph P. McEneaney, 44, a physician prominent in the Greater Lawrence area, died Feb. 20 at Lawrence General Hospital where he had been a patient for a week.

The ear, nose and throat specialist lived with his family at 87 Salem St. but practiced from offices in the Bay State Building, Lawrence.

As a boy, Dr. McEneaney came to Lawrence from Lynn. He attended public schools there and went on to Harvard College where he received his A.B. degree in 1941. He was awarded his medical degree by Harvard University Medical School in 1944.

He interned at Boston City Hospital and went on to become resident surgeon in etolaryngology at Massachusetts Eye and Ear Infirmary from 1945 to 1947 where he continued on the staff for a number of years.

Professionally he was a diplomat of the National Board of Medical Examiners, an initiated Fellow of the American College of Surgeons, a member of the Greater Lawrence Medical Society and the Essex North Medical Society.

He was a member of the Harvard Club of Boston, the Holy Name Society of St. Augustine's Church, and a former president of the Catholic Men's Club of Andover.

Surviving are his wife, Anne (Leary) McEneaney; two sons, Joseph P., Jr. and Michael J. McEneaney; four daughters, Joan M., Anne Marie, Mary Anne and Cornelia M.; his mother, Mrs. Winifred E. McEneaney of Andover; an aunt, Mrs. Augustine Caffrey of Lawrence; a niece and several cousins.

The funeral was held Feb. 23 at Lane Funeral Home with a solemn high Mass of requiem at St. Augustine's Church. Burial was in Spring Grove Cemetery.

Obituaries...

MISS HARRIET L. ABBOT

Miss Harriet L. Abbot, 50 1/2 Whittier St., a retired school teacher, died Monday soon after being admitted to Lawrence General Hospital. Death was attributed to a coronary thrombosis.

Born in Andover, Miss Abbot taught for many years in Beverly.

She is survived by several cousins, including Mrs. Horatio Rogers of North Andover and John R. Abbot of Andover.

Memorial services will be held at 4 p.m. today at Lundgren Funeral Home. Cremation will be in Harmony Grove, Salem.

THOMAS F. MORRISSEY

Thomas F. Morrissey, 74, 54 High St. was pronounced dead upon arrival at Lawrence General Hospital Tuesday. He was the husband of the late Martha F. (Goodwin) Morrissey.

Prior to his retirement in 1954, Mr. Morrissey work for the Post Office Department as a rural route man. He attended St. Augustine's Church and was a charter member of the Catholic Men's Club.

He is survived by two daughters, Mrs. Margaret Campbell and Miss Mary E. Morrissey, both of Andover; five sons, Walter of Methuen, James of San Jose, Calif., William of Goffstown, N.H., Edward of Andover and Richard of Methuen; 18 grandchildren and 10 great grandchildren.

The funeral will be held Friday from Lundgren Funeral home with a high Mass of requiem at 10 a.m. in St. Augustine's Church. Burial will be in St. Augustine's Cemetery.

There will be calling hours today from 2-4 and 7-9 p.m.

MISS ALICE E. FLINT

Miss Alice E. Flint, 22 Pleasant St., died Feb. 21 at Shady Knoll Nursing Home, North Andover. She had been ill but a short time.

Born in Andover, Miss Flint was the daughter of the late James S. and Mary E. (Webster) Flint. She attended North Tewksbury Baptist Church, North Tewksbury.

A number of cousins are her only survivors.

The funeral was held Feb. 23 at Lundgren Funeral Home with Rev. Warren D. Russell, Jr., North Tewksbury Baptist Church, officiating. Burial was in West Parish Cemetery.

MRS. HAROLD E. ABBOTT

Mrs. Irene C. (Odlin) Abbott, 83 Bartlet St. died Feb. 22 at her home following a long illness. She was the wife of Harold E. Abbott.

Born in Andover, Mrs. Abbott graduated from St. Mary's Episcopal Convent at Peekskill, N. Y. in 1918. She was president of her class. In Andover she was a member of Christ Episcopal Church, the Historical Society and the League of Women Voters. She was also a member of the York Harbor Reading Rooms organization.

The funeral will be held today at 11 a.m. at Christ Church with Rev. J. Edison Pike officiating. Burial will be in West Parish Cemetery.

Memorial contributions may be sent to the Massachusetts Division of the American Cancer Society, 138 Newbury St., Boston.

BERT A. WHEELER

Ninety-year-old Bert A. Wheeler, 7 Maple Court, died Feb. 20 at Anlaw Nursing Home following a short illness.

Though Mr. Wheeler was born in Hollis, N. H., he had lived in Andover for 75 years. For a number of years he operated a moving business. He was a member of Carvell Chapter, Protestant Guild for the Blind.

Surviving are his wife, Mrs. Mary E. (Meuse); a daughter, Genevieve E., wife of Gerard A. Pelletier of Andover; three sisters, Miss Etta Wheeler of Haverhill, Mrs. Alice Sellers of Pelham, N. H., and Mrs. Grace Wheeler of Hudson, N. H.; also one granddaughter.

The funeral was held Tuesday at Lundgren Funeral Home with Rev. Clinton W. Carvell, pastor of Trinitarian Congregational Church, North Andover. Burial was in Spring Grove Cemetery.

Memorial gifts may be sent to Carvell Chapter, Protestant Guild for the Blind, c/o Mrs. Ernest Abbott, 45 Third St., North Andover.

FRED E. OTIS

The funeral of Fred E. Otis, a former Andover resident, who died Feb. 20 was held Tuesday at Graham Funeral Home Worcester, with Mr. Hartley Edes, a patron of the I.O.O.F. Home in Worcester officiating. A delegation from the order was present.

Burial will be at Stratham, N.H. in the spring.

Mr. Otis, 93, was the husband of the late Cora Bell (Hayden) Otis. He was born in Stratham, N.H. and moved to Lawrence following his marriage. He later established his home in Andover where he remained for 40 years.

He was retired by the Horne Machine Shop of Lawrence where he was a pattern maker. He was a member and deacon of Free Christian Church and of St. Matthews Lodge, A.F. & A.M.

Surviving are four sons: Everett H. of Springfield, Vt.; Herbert H. of Brookfield, N.H.; J. Henry of Melrose Highlands and Fred H. of Andover; one daughter, Helen H. Thomson of York Beach, Me.; 11 grandchildren and 23 great grandchildren.

Sign Request To Be Heard

The Friendly Ice Cream Corp. will ask the Zoning Board of Appeals for a special permit to erect a free standing sign at the corner of Pearson and North Main Sts.

At a 7:30 p.m. hearing March 4, a company representative will describe the sign the Wilbraham firm wants at the luncheon shop now being built for its use by C. Lincoln Giles.

Construction of the $70,000 luncheonette-ice cream parlor is underway and should be completed by spring.

Also to be heard on March 4: a request from Paul W. Cronin for an additional apartment at 21-23 Bartlet St.

A request from Frederick W. and Mary E. Bradley for a variance to permit space at 188 N. Main St. to be used as offices for a real estate or insurance business.

BIBLE CLUBS HOLD A PARTY

Forty-four children attended the annual Valentine Party of the combined Andover Bible Clubs Wednesday.

The clubs will resume their normal schedule this week.

The Shawsheen Bible Club Wednesday at 3:30 p.m. at 19 Princeton Ave. The Strawberry Hill Bible Club, Friday at 3:30 p.m. at 17 Strawberry Hill Rd.

The Happy Hour Bible Club, Saturday at 10:30 a.m. at 6 Foster Cir.

Transportation is given where needed.

BUYING? RENTING? SELLING?
It will pay you to call
F. W. BRADLEY & ASSOCS.
475-4400

(Political Advertisement) (Political Advertisement)

FOR MODERATOR
JOEL R.
LABELL
7 MORAINE STREET
WRITE-IN CANDIDATE

Since my name will not appear on the ballot, either obtain a sticker at the polls and place it with an "X" on the ballot or write-in my name and address, exactly as above, with an "X". In either case, the "X" must appear next to the name.

TAKE THIS AD TO THE POLLS WITH YOU
- ATTORNEY
- RESIDENT AND TAXPAYER
- HUSBAND AND FATHER OF 4 CHILDREN
- PAST PRESIDENT ANDOVER J.C.s

WRITE IN THE MAN, RIGHT IN THE JOB
Joel R. Labell, 7 Moraine St., Andover

Next to your Ability
Comes Personal Appearance
COCO'S BARBER SHOP
ANTHONY COCO, Prop.
6 Poor St. Shawsheen Square
SHAWSHEEN
PLENTY OF FREE PARKING
PHONE 475-0452

PRIDE 'N JOY DIAPER SERVICE, INC.
P. O. BOX 1023 LAWRENCE

Protect the health and happiness of your baby with our SAFE, DEPENDABLE service!
For further information . . . . DIAL 688-5454

COLES' NURSING HOME
10 SUMMER STREET ANDOVER
475-1389

We Care Enough To Give Only The Best In Nursing Care
CHRONIC – MEDICAL – SURGICAL – CONVALESCENT

Roland Moore
GUITAR STUDIOS
LESSONS - SUPPLIES
SALES & REPAIRING
575A ESSEX ST. LAWRENCE
688-8592

If as yet you haven't adopted a program of regular savings, just remember . . . its far better to be a "late starter" than not to start at all.

So right now, while your thinking about it, why not plan to do something about it. Stop in here at Andover Savings and open a fully insured savings account today . . . tomorrow for sure.

You'll find that regular deposits plus our balancing building dividends will soon add up to a feeling of financial freedom and independence that is well worth the saving effort.

LATEST DIVIDEND
REGULAR ACCOUNTS 4% Per Annum
NOTICE ACCOUNTS 4 1/2% Per Annum

ANDOVER SAVINGS BANK
Offices In ANDOVER
61 MAIN ST.
NO. ANDOVER 102 MAIN ST.
METHUEN GAUNT SQUARE
A MUTUAL STABILITY SAVINGS BANK

Lighting the way of men to betterment is the finest profession known.

SHERATON ROLLING GREEN MOTOR INN IN ANDOVER
BANQUET and MEETING ROOMS
Tel. 475-5100

Established 1928
METROPOLITAN
Auto Body Shop
AUTOMOBILE
BODY & FENDER
REPAIRING
UPHOLSTERY WORK
AUTO & TRUCK PAINTING
682-4035
341 SO. BROADWAY, LAWRENCE

AT THE CHURCHES

Andover Baptist Church
REV. EARL ROBINSON, Pastor

FRIDAY: 8 p.m. Special meeting with Rev. Millard Fraumann Juvenile Chaplain, of the Malden District Court. Adults only.

SATURDAY: 1 p.m. Junior Choir rehearsal.

SUNDAY: 9:30 a.m. Bible School classes for all ages; 10:45 a.m. Worship, Nursery for children to age 5; Junior Church to grade 6.

MONDAY: 8 p.m. Adult Bible class meets at the church.

TUESDAY: 7:30 p.m. Standing Committee meets at the church.

WEDNESDAY: 7:30 p.m. Lenten prayer meeting at the home of the Weavers, 75 Cheever Cir.

THURSDAY: 8 p.m. Senior Choir rehearsal.

St. Robert Bellarmine Church
REV. FRANCIS L. SULLIVAN

SUNDAY: Masses 7, 9, 11:30 a.m.

St. Joseph's Church
(Ballardvale)

SUNDAY: Masses at 9 and 11 a.m. Confessions heard before Mass.

St. Augustine's Church
Very Rev. Francis X. N. McGuire, O.S.A., Pastor

SUNDAY: Masses: 6:30, 8, 9, 10, 11:15, 11:20 (downstairs), 12:15 p.m. Baptisms: 2:30 followed by Blessing of the Mother - by appointment at the Rectory during the previous week.

MONDAY: Christian Doctrine Classes for public school students grades 7 through 9 at 7:15 p.m. in St. Augustine's School. Novena Devotions in honor of the Infant of Prague and Our Lady of the Miraculous Medal at 7:30 p.m. in the Church. (During lent, these devotions will be held after the 6 p.m. Mass.)

TUESDAY: Christian Doctrine Classes for public school students grades 10 through 12 at 7:15 p.m. in St. Augustine's School.

First Thursday of each month: Confessions from 4 to 5:30 and from 7:30 to 9 p.m.

First Friday of each month: Masses at 6, 7, 8, and 11 a.m. and at 6 p.m. Exposition of the Blessed Sacrament all day from 8:30 a.m. to 5:45 p.m.

SATURDAY: Christian Doctrine Classes for public school children grades 1 through 6 from 9:30 to 11 a.m. in St. Augustine's School. Confessions from 4 to 5:30 and from 7:30 to 9 p.m.

Weekday Masses 6:30 and 8 o'clock.

Christ Church
REV. J. EDISON PIKE, Rector

FRIDAY: 7 p.m. Boy Scouts.

SUNDAY: Quinquagesima. 8 a.m. Holy Communion; 9 a.m. Family Morning Prayer and Sermon, "Preview", by the Rector; 9:30 a.m. First Session Church School; Adult Coffee Forum Hour; 10 a.m. Family Holy Communion; 10:30 a.m. Second Session Church School; Adult Coffee Forum Hour; 11 a.m. Morning Prayer and Sermon, "Preview", by the Rector. Third Session Church School, 4 p.m. Adult Confirmation Class; 5 p.m. Evening Prayer; 5 p.m. Junior EYC; 6 p.m. Senior EYC leaves for Emmanuel Church, Boston.

TUESDAY: 10 a.m. Prayer Group; 3:30 p.m. St. Ann's Choir rehearsal; 5 p.m. Boys' Choir rehearsal; 7 p.m. Youth Committee meeting.

WEDNESDAY: Ash Wednesday. 7 a.m. Holy Communion; 10 a.m. Penitential Office and Holy Communion; 2:30 p.m. Junior Confirmation Class; 7 p.m. Adult Choir rehearsal; 7:30 p.m. Penitential Office, Litany and Address.

THURSDAY: 6:30 p.m. Christ Church Choir (Boys); 7 p.m. Christ Church Choir (Men & Boys).

Free Church
(United Church of Christ)
REV. J. ALLYN BRADFORD, Pastor

SATURDAY: 7 p.m. Junior Pilgrim Fellowship Bowling Party.

SUNDAY: 8:45 a.m. Junior and Youth Choir; 9 a.m. Church School Grades 4-12; 10:15 a.m. Morning Worship Service; 10:15 a.m. Nursery thru Grade 3.

MONDAY: 9:30 a.m. Candlelighters; 1 p.m. Wide Horizons; 2 p.m. "Young-In-Heart" at Chestnut Court; 2:15 p.m. Girl Scout Troop 77.

TUESDAY: 11 a.m. Released Time Classes; 7:30 p.m. All Committee Night.

WEDNESDAY: 2:15 p.m. Youth Choir; 3:15 p.m. Junior Choir; 7:30 p.m. Senior Choir and Boy Scout Troop 72; 7:45 p.m. Woman's Union.

THURSDAY: 10 a.m. Sewing Circle.

Unitarian Universalist Church
13 Chestnut Street
REV. KEITH C. MUNSON

SUNDAY: 9:50 a.m. Senior Choir rehearsal; 10:30 a.m. Worship and Sermon; 10:30 a.m. School of Religion; 11:30 a.m. Junior Choir rehearsal; 7:30 p.m. Sunday Evening Forum with Prof. Robert Baram, Topic: Responsible Journalism.

TUESDAY: 7:30 p.m. Finance Department meets.

WEDNESDAY: 7:30 p.m. Property Department meets.

THURSDAY: 7:30 p.m. Junior and Senior Choir rehearsal.

South Church
REV. FREDERICK B. NOSS
(United Church of Christ)

FRIDAY: 7:30-10:30 a.m. Ninth Grade PF Dance.

SATURDAY: 7-9 p.m. Seventh and Eighth Grade PF Fun and Fellowship Night.

SUNDAY: 9:15 a.m. Grades 5-8; Confirmation Class; Middle and Senior High Classes. 10:30 a.m. Crib Room through Grade 4; 10:30 a.m. Family Morning Worship; 5:30 p.m. Ninth Grade PF: Spiritism, Ghosts; 6:30 p.m. Senior PF: Witness and Faith Commissions.

MONDAY: 7:30 p.m. Sanctuary Choir rehearsal.

TUESDAY: 8 p.m. Ping Pong for the men of the church.

WEDNESDAY: 7:30-9 p.m. Opening of Lenten Series which will study keywords that describe the faith. Mr. Noss will open the series by a 15 minute presentation on "Righteousness." Discussion, devotions and fellowship are included.

THURSDAY: 10 a.m. Friendly Service sewing for the hospitals and missions; 3:30 p.m. Carol and Chorister Choirs.

Ballard Vale United Church
ROBERT BOSSDORF, Minister

SATURDAY: 6:15 p.m. Splash Party at the Y, Senior Youth Fellowship.

SUNDAY: 9:30 a.m. Sunday School; 11 a.m. Morning Worship, Rev. Richard Streeter, Associate Minister-South Church, Andover will be the preacher; 11 a.m. Nursery; 7 p.m. Planning Session for Supper, Senior Youth Fellowship.

MONDAY: 2-4 p.m. Golden Age Society meets at Mrs. Hess' home. 8:15 p.m. Council meeting.

WEDNESDAY: 8 p.m. Service preparatory to the Lenten Season.

THURSDAY: 8 p.m. Mission Program. Rev. and Mrs. Masaichi Hon'ami will be the featured speakers for the evening. All invited.

West Parish Church
REV. BRUCE VanBLAIR

SUNDAY: 9 a.m. Church School - Grades 5-12, Adult Seminars; 10:30 a.m. Church School - Cradle Roll thru Grade 4, Morning Service of Worship; 5 p.m. Junior Pilgrim Fellowship; 7:30 p.m. Missions Family Night - Rev. Masaichi Hon'ami and Mrs. Aiko Hon'ami, Japanese Missionaries to Mass., will speak, Senior PF will attend. Visitors welcome.

MONDAY: 3 p.m. Girl Scouts and Brownies; 8 p.m. Meeting of Church Council.

TUESDAY: 3:30 p.m. Girls' Choir.

WEDNESDAY: 7 p.m. Boy Scout Troop 77; 7:30 p.m. West Parish Choir; 8 p.m. Meeting of Christian Education Committee.

THURSDAY: 3 p.m. Girl Scout Cadettes.

First Church of Christ Scientist
(61 Locke Street)

SUNDAY: 9:30 a.m. Sunday School, 11 a.m. Church.

Subject of lesson sermon: "Christ Jesus."

WEDNESDAY: Evening meeting, 8 p.m.

Reading room, 1 Main St. open 12 to 4 p.m. Monday through Saturday.

Andover Bible Chapel
266 Lowell Street

SUNDAY: 9:15 a.m. Lord's Supper; 11 a.m. Morning Service, Dr. Mark Porter speaker, Sunday School; 7 p.m. Evening Service.

MONDAY: 7:45 p.m. Women's Bible Study.

WEDNESDAY: 7:45 p.m. Prayer meeting and Bible Study.

The North Parish Church
(Unitarian) — North Andover
REV. E. A. BROWN Jr., Minister

SUNDAY: 10:20 a.m. Church School with classes for all ages, 10:30 a.m. Morning Service of Worship with sermon by the Rev. James J. Reeb, American Friends Service Committee of Cambridge. 6 p.m. Youth Fellowship members will meet at the church.

MONDAY: March 1st., The Board of Trustees will meet at the church at 7:30 p.m.

WEDNESDAY: 2:45 p.m. Girl Scouts will meet at the church; 8 p.m. The Religious Education Committee will meet at the church.

First Methodist Church
Main and Water Streets
North Andover, Mass.
NEAL F. FISHER, Pastor

SUNDAY: 9 a.m. Morning Worship; 9:45 a.m. Church School; 10:40 a.m. Chapel Choir; 11 a.m. Morning Worship; 7 p.m. Senior MYF, Infants and toddlers nursery during both services.

MONDAY: 8 p.m. Bible Study Group.

TUESDAY: 7:30 p.m. Class on New Testament - Parsonage.

WEDNESDAY: 8 p.m. Mothers' Club - Parlor.

THURSDAY: 7 p.m. Senior Choir rehearsal.

Faith Lutheran Church
Peabody House
Phillips Academy, Phillips St.
Rev. Hartland H. Gifford, Pastor

SUNDAY: Quinquagesima Sunday. 9:30 a.m. Church School; 11 a.m. Divine Worship; Nursery and activity period for children under eight years. 7:30 p.m. Adult Discussion Group at 33 Lincoln Circle.

TUESDAY: 8 p.m. Choir rehearsal.

THURSDAY: 8 p.m. Lutheran Church Women meet at Bay State Bank Building.

ATTENTION!
For The Best
FISH & CHIPS
or FRIED CLAMS
RICKEYS
VARIETY STORE
53 ESSEX ST. ANDOVER
Next To Railroad Station
FOR QUICK SERVICE
JUST CALL 475-3012

ANNOUNCING
The
LEE DODD AGENCY
Real Estate
475-2625

I Need Your Help And This Contract -

I have the contract for removing garbage in the Town of Andover. My husband, Albert Fiorante, originally made this contract but he died suddenly while on the job last December 17th. Now I am a widow, carrying on the business. We bought equipment to do the job and this must be paid for, in addition to earning our livelihood.

I ask the cooperation of the Townspeople. How can you help? During stormy weather, kindly shovel a path to the receptacle or move the garbage can to the end of the walk for pick-up. Cans which cannot be readily reached will not be emptied.

Won't you help me do a good job?

MRS. ALBERT FIORANTE

A MODERN FUNERAL HOME
ESTABLISHED IN 1840
Lundgren
FUNERAL HOME
ELM STREET ANDOVER 475-2072

IN ANDOVER IT'S
PURITY CLEANERS INC. WE CARE
Purity
CLEANERS INC.
Ted Leland, President
PROFESSIONAL DRYCLEANING
AT COMPETITIVE PRICES
PLANT & OFFICE, 31 ESSEX ST., ANDOVER
PURITY ANNEX, 40 PARK ST., ANDOVER
PICK UP & DELIVERY
- NO EXTRA CHARGE - DIAL 475-1951

ANDOVER'S
We have the listings and can give the service you need. Come in to our very accessible, pleasant office . . . look at our pictures of houses over a cup of tea. We have the combination many families moving into this area want - the almost-new or well-built older homes. 4 or 5 bedrooms, plenty of baths, den and family room - fine location and land. Low thirties.
DARLING
ASSOCIATES
24 CHESTNUT ST. ANDOVER
475-4515
Notary Public

on'ami will be the featured peakers for the evening. All nvited.

West Parish Church
REV. BRUCE VanBLAIR

SUNDAY: 9 a.m. Church School Grades 5-12, Adult Seminars; 0:30 a.m. Church School - Cradle oll thru Grade 4, Morning Service Worship; 5 p.m. Junior Pilgrim ellowship; 7:30 p.m. Missions amily Night - Rev. Masaichi on'ami and Mrs. Aiko Hon'ami, panese Missionaries to Mass., ill speak, Senior PF will attend. isitors welcome.

MONDAY: 3 p.m. Girl Scouts d Brownies; 8 p.m. Meeting of hurch Council.

TUESDAY: 3:30 p.m. Girls' hoir.

WEDNESDAY: 7 p.m. Boy Scout roop 77; 7:30 p.m. West Parish hoir; 8 p.m. Meeting of Christian lucation Committee.

THURSDAY: 3 p.m. Girl Scout dettes.

First Church of Christ Scientist
(6 Locke Street)

SUNDAY: 9:30 a.m. Sunday hool. 11 a.m. Church. Subject of lesson sermon. hrist Jesus."

EDNESDAY: Evening meeting, .m.

Reading room, 1 Main St. open to 4 p.m. Monday through urday.

Andover Bible Chapel
266 Lowell Street

SUNDAY: 9:15 a.m. Lord's Sup- ; 11 a.m. Morning Service, Dr. rk Porter speaker, Sunday hool; 7 p.m. Evening Service.

MONDAY: 7:45 p.m. Women's le Study.

EDNESDAY: 7:45 p.m. Prayer eting and Bible Study.

The North Parish Church
(Unitarian) — North Andover
EV. E. A. BROWN Jr., Minister

UNDAY: 10:20 a.m. Church hool with classes for all ages. 30 a.m. Morning Service of rship with sermon by the Rev. nes J. Reeb, American Friends vice Committee of Cambridge. .m. Youth Fellowship members l meet at the church.

MONDAY: March 1st., The rd of Trustees will meet at the rch at 7:30 p.m.

EDNESDAY: 2:45 p.m. Girl uts will meet at the church; .m. The Religious Education mmittee will meet at the church.

First Methodist Church
Main and Water Streets
North Andover, Mass.
NEAL F. FISHER, Pastor

UNDAY: 9 a.m. Morning Wor- ; 9:45 a.m. Church School; 40 a.m. Chapel Choir; 11 a.m. rning Worship; 7 p.m. Senior F, Infants and toddlers nursery ng both services.

ONDAY: 8 p.m. Bible Study up.

UESDAY: 7:30 p.m. Class on Testament - Parsonage.

EDNESDAY: 8 p.m. Mothers' - Parlor.

HURSDAY: 7 p.m. Senior Choir arsal.

Faith Lutheran Church
Peabody House
Phillips Academy, Phillips St.
ev. Hartland H. Gifford, Pastor

UNDAY: Quinquagesima Sun- 9:30 a.m. Church School; .m. Divine Worship; Nursery activity period for children r eight years. 7:30 p.m. Adult ussion Group at 33 Lincoln le.

UESDAY: 8 p.m. Choir re- sal.

HURSDAY: 8 p.m. Lutheran rch Women meet at Bay State Building.

ANDOVER'S

have the listings and n give the service you ed. Come in to our very cessible, pleasant office . look at our pictures of uses over a cup of tea. have the combination ny families moving into s area want - the almost- v or well-built older nes. 4 or 5 bedrooms, nty of baths, den and ily room - fine location land. Low thirties.

DARLING ASSOCIATES
CHESTNUT ST. ANDOVER
475-4515
Notary Public

WHO'S WHO IN BUSINESS

AUTO SEAT COVERS
COLUMBIA
Auto Seat Covers
Complete Auto Interior Service
683-2205
165 SO. BROADWAY, LAWRENCE

BICYCLES — LAWNMOWERS
MEIER, INC.
LAWNMOWERS
BICYCLES
SNO-THROWERS
686-4743
Schwinn BICYCLES
56 BERKELEY ST., LAW.

BOATS - MOTORS
MERRIMAC MARINE SUPPLY
BOATS – OUTBOARDS – MOTORS
MARINE SUPPLIES
244 EAST ST., Rt. 110, METHUEN

BOWLING — BILLIARDS
ANDOVER RECREATION
Air Conditioned
15 LANES – 4 TABLES
34 PARK STREET

BUILDING MATERIALS
JACKSON LUMBER CO.
With One of the Most Complete Lines of Lumber, Building Materials, Hardware & Paints in the MERRIMACK VALLEY
686-4141
10 JACKSON ST., LAWRENCE

CLEANERS
SUPREME CLEANERS
OF ANDOVER
Experts in Cleaning and Finishing
Shirts Laundered to Perfection
We do Repairing & Alterations
475-6636
SHAWSHEEN PLAZA SHOPPING CENTER

DECORATING — INTERIOR
686-4557
The Curtain Shoppe, Inc.
ON THE DEN ROCK ROAD
RESIDENTIAL AND INDUSTRIAL DECORATORS
230 WINTHROP AVE. LAWRENCE

DRIVE-IN RESTAURANT
McDONALD'S
HAMBURGERS – FRENCH FRIES
COFFEE – MILK SHAKES
195 NORTH MAIN ST., ANDOVER

FLOOR COVERINGS
LAWRENCE RUG & LINOLEUM CO., In
Call us for those Heavenly Carpets by LEES
278 SO. BROADWAY – LAWRENCE - 683-3151
Next to Registry of Motor Vehicles

FLORIST
27 MAIN ST. 475-2929
Valentine
Flowers From The Heart

FUEL OIL
MARTIN OIL CO., INC.
FUEL OIL – BURNER SERVICE
682-7577
39 OAKLAND AVE., METHUEN

FUNERAL DIRECTORS
FREDERICK E. ALLEN
683-2427
402 BROADWAY LAWRENCE

FURNITURE
MICHAEL J. SULLIVAN INC.
"The Leading Furniture Store in Essex County" – Serving Andover Homemakers for Generations – Open Tuesday & Friday Evenings 'til 9 P.M.
266 ESSEX ST., LAWRENCE 686-6157

ROBERT G. BARENBOIM

IRVING M. LEOFF

Clark Motor Company, Inc.

For the last fifteen years, the CLARK MOTOR COMPANY, INC., has been under the able management of Irving M. Leoff and Robert G. Barenboim. Irving and Robert are both Andover residents. Their firm is well-known for fair dealings with the public and for excellent automotive service. Chrysler, Plymouth, Valiant and Jeep vehicles are all sold and serviced by Clark Motor Company. In addition, their excellent repair facilities are available to owners of other automobiles. The Clark Motor Company is a recipient of the Chrysler Corporation's Medal of Merit for service. Important? It sure is. When you buy an automobile, you want to be sure you're going to get the best service. For years and years, the Clark Motor Company has been renowned for service. When you make a purchase as important as an automobile, rely on folks known for excellent service, Robert G. Barenboim and Irving M. Leoff of Clark Motor Company. You'll be pleased.

"Localized" Gasoline

Texaco can't change the weather around the country, that is why it changed the gasoline! Texaco Sky Chief gasoline is "localized" for you.

The scientists of Texaco studied for 40 years the local weather records and analized literally millions of other facts about the factors that affect the way your gasoline performs. Then, using giant computors, they found the Sky Chief blend which is at the Village Texaco Service Station, 14 North Main Street, Andover. This blend gives faster starts, more power, and longer mileage - Texaco even changes your Sky Chief blend up to 12 times a year - so it stays tuned to area conditions as they change throughout the year. And don't worry about driving off to another area... they've taken care of gradual climate changes too!

So look for the map on the pump - fill up with Texaco Sky Chief - the gasoline that is "localized" for you!

Lawnmower Safety

Pretty soon now you'll be getting that power mower out of storage, if you haven't already. Of course, you should let the firm of MEIER, Inc., go over your machine to assure you of good performance all season. They'll either pick it up and deliver it or you can drop it at the showroom, 56 Berkeley Street, Lawrence. There, expert mechanics will service the machine completely. Here's some safety tips from the MEIER folks. Refresh your memory by reading the operator's manual which came with the mower. Make certain you know how to stop the engine quickly in the event an emergency develops. Before you start the mower, make an inspection of the lawn to be cut. Remove any rocks or stones or small branches or other dangerous material which could be picked up by the blades and shot through the air. Make certain that when the engine is started your hands and feet are away from the blades. Do not start the engine in a garage or indoors. Make sure you are outdoors where there is fresh air and Carbon monoxide cannot accumulate. Do not walk away from a power mower that is running, even for a second. TURN THE ENGINE OFF. Never permit a small child to operate a power mower. If a neighbor wishes to borrow your machine, instruct him in its proper use. If you cut on slopes or wet grass, be extra careful of your footing. One of the most important things, prior to operating a mower for the first time is to have the machine checked so that it is in a safe operating condition. If you are not an expert mechanic, let an expert do it. The mechanics at MEIER, Inc., have experience with every make of machine. Your life and limbs are valuable - don't risk them! There is also a complete selection of new and used power mowers to select from. Call MEIER'S for all your mower needs, 686-4743. They are factory-authorized sales and service agents for Reo, Toro, Moto-Mower, Lawnboy, Pincor, Wheel-Horse and Lauson Power Products.

Volkswagen Service

"Twice the job at half the cost" - this just about sums up all Volkswagen vehicles.

Are you interested in pick-ups, panel deliveries, or station wagons? We have them all at Harrison Park Corp., 222 Lowell Street, Lawrence. This is Greater Lawrence area's only authorized sales, service, and parts for the Volkswagen.

Our salesmen have good heads for figures and a searching mind for facts. To serve their customers well, our alert salesmen want the best information, facts, and figures so they will be able to pass them on to you. They love to see growing families save money on a Volkswagen bus . . . or on a car suited to their needs. These vehicles not only save you money when you purchase, but they are economical on gas and replacing parts.

Don't forget our most valuable asset is a satisfied customer . . . at Harrison Park Corporation.

RUDKIN REVIEW

"Books Are Keys" will be the theme of Mrs. Marion Tucker Rudkin's book review for an audience at South Church March 16.

Those attending will meet at 10 a.m. for coffee in Fellowship Hall. The review begins at 10:30. A small charge will be made.

The news is not to be confused with opinions about the news.

CHRYSLER — PLYMOUTH
CLARK MOTOR CO. INC.
PLYMOUTH – VALIANT – JEEP
– Sales & Service –
Good Used Cars – Open Evenings
273 SO. UNION ST., LAWRENCE

GLASS & MIRRORS
CITY GLASS CO.
– Auto Glass Replaced – Insurance Replacements – Table Tops – Window Glass – Mirrored Sliding Doors – Tub Enclosures
Cor. WEST & TREMONT STREETS
LAWRENCE 683-3675

HARDWARE
683-3118
T. J. SCANLON, CO.
Snow–throwers – Paints – Hardware – Tools – Power Equipmen – Distributors For Johns-Manville
592 ESSEX ST. LAWRENCE

HEARING AIDS
SONOTONE 682-4730
The Amazing New Sonotone, ALL in Your Ear.
BAY STATE BLDG. ROOM 332
301 ESSEX ST., LAWRENCE

LIGHTING FIXTURES
MIDTOWN CITY SUPPLY, INC.
688-1848
ARTISTS SUPPLIES
PAINT – LIGHT FIXTURES
"The Store With PERSONALIZED Service"
92 BROADWAY. LAWRENCE

MILK DEALER
FINDEISEN'S FARMS, INC.
For Top Quality Milk & Complete Line of Dairy Products 687-7178
– Prompt Service Guaranteed – Thank You.
155 LOWELL ST., METHUEN

MUSIC
682-0232
Metro Music Center, Inc.
Lowrey Organs – Pianos – Sheet Music
Instruments – Instructions
472 COMMON ST. LAWRENCE

REAL ESTATE & INSURANCE
WENDELL BERMAN
Insurance Agency, Inc.
ARTHUR FLYNN, PRES.
INSURANCE OF EVERY DESCRIPTION
430 CANAL ST., LAWRENCE

REST HOME
HALCYON HOUSE
"A Comfortable Home For Elderly People"
685-5505
175 BERKELEY ST. METHUEN

SERVICE STATION
Village Texaco Service Station
– Andover's Texaco Dealer –
Courteous, Friendly Service – Lubrication – Tires – S & H Green Stamps –
– Best Prices In Town –
14 N. MAIN ST., 475-9888

SHOES
LAMEY-WELLEHAN
LAWRENCE'S
COMPLETE SHOE STORE
STRIDE-RITE . . . FLORSHEIM
331 ESSEX ST. 682-3726

TRAVEL AGENTS
Sutton Travel Service, Inc.
Merrimack Valley's Most Experienced Travel Agent – International & Domestic – Tours, Cruises & Resorts – Free Consultation.
21 LAWRENCE ST., LAW. 686-9521
1 LOWELL ST., ANDOVER 475-4251

VOLKSWAGEN
HARRISON PARK CORP.
AUTHORIZED
Volkswagen Sales and Service
686-9743
222 LOWELL ST., LAWRENCE

Mrs. Myron Clark of Andover was in the receiving line Tuesday for a reception held at Boston University in celebration of the 140th Anniversary of the BU Women's Council.

(Political Advertisement) (Political Advertisement)

VOTE
BRENNAN
YOUR
SELECTMAN
FOR TRANSPORATION CALL:
475-0814 - 475-2637 - 475-5246
Michael E. Brennan
12 Brook St. Andover

FRANK J. LEONE

Leone Buys In Methuen

Frank J. Leone, 44 William St., announced last week that the F. J. Leone Co. has purchased the International Mill building on Broadway in Methuen and that the well-known Lawrence furniture store will transfer operations to its new home some time this spring.

With Leone as president and treasurer, the furniture company was founded in 1931 and has occupied two five-story structures on Essex St., for the past 34 years. Immediate plans call for remodeling the four-acre, former mill site, converting the building into one of the largest retail furniture showrooms in New England. The store will house the company's colonial, contemporary, modern and provincial retail showrooms of furniture and rugs.

Also announced, the promotion of Frank J. Leone, Jr. to vice-president of the corporation and general manager of the Methuen store.

Christian Symbols Will Be Discussed

Lutheran Church Women of Faith Church will hear Mrs. Frederick Roediger speak on "The Basis for Christian Symbols" at an evening meeting March 4 in the Bay State Bank meeting room.

Mrs. Arlan Dethlefson will lead devotions and Mrs. Hartland Gifford, Mrs. John Johnson and Mrs. Preston Pollock will be hostesses.

Scout Pack 74 Hears Pipers

A pot luck supper and entertainment by the Clan MacPherson Bagpipe Band were features of the Blue and Gold Banquet for Pack 74, West School.

The following Cubs received awards: Richard Page, Bobcat; Harry Krikorian, Gregory Eaton, James Eaton, Thomas Kenney, William Kenney, Richard Smith - Wolf; Gregory Eaton and James Eaton, Gold arrow; Robert Sanderson, Bear, gold and silver arrow; Steven Evans, Thomas Kenney, Shawn McKallagat, Harry Krikorian, Denner Stripes; Michael Abodeely, James Robinton, Greg Brown and Jay Pennick, Ass't. Denner.

Gary Tucker won first prize and Jim Robinton 2nd for the Appearance and Craftsmanship awards for the Rocket Race run at the January meeting. Ricky Cherry won the award for Most Original.

SCHOOL PLANS NEARLY READY

(Continued from Page One)

administrative and guidance offices.

Classrooms for the school run along the front and both sides of the U on two levels, instead of on four floors as first discussed.

Candidates for the School Committee reacted this week to a competitor Irving Newman's suggestion that all present plans for the school should be abandoned and a newer style of school architecture adopted which would permit more flexibility than he feels can be designed into an "egg crate" building.

Both candidates Louis Galbiati and Simeon LeGendre said they felt things had moved too far to make such move practical, and that further delays in approving plans for the high school would add to the problems of over crowding new experienced at both the junior and senior high school.

Mrs. Virginia Cole agreed adding that she had seen the latest set of plans and found them more flexible and more in line with educational specifications than previous drafts.

Taking an even stronger position, Daniel Frishman said "I vigorously object to Irving Newman's approach because it is built upon generalities and slogans and not on a proper understanding of the facts."

"It is based on the fallacious assumption that the school administrators, the school committee, the school building committee and the library trustees and their advisors have completely disregarded some of the newer things which are being done in educational methods and in buildings."

Frishman said the more he probed into the new high school matter, the more he found had been considered. He took exception too to Newman's suggestion that expansion of the public library be dropped in favor of development of an educational research center at the new high school library.

Frishman said the suggestion would be valid "if Andover were a new community being built in the middle of a wilderness," but that as a member of the Board of Trustees for Memorial Hall he agrees with librarians and educators who argue that the function of school and public libraries differ and require separate facilities.

"I object to Newman's statements," he said, "because they are eleventh hour recommendations and will delay plans which have been carefully worked on. Indeed, his proposals would only substitute controversial issues for what we have already done," Frishman concluded in a statement to this paper.

ROLAND HEROUX breaks the line to win the 1,000 yard event at the Northshore Indoor Track League meet. Andover took eight of nine events, winning the league championship. Heroux was one of three local students who participated Saturday in the National Interscholastic Meet in New York City.

COWLEY MONEY TREE WINNER

Robert Cowley, 26 Argilla Rd, won the Washington's Birthday money tree awarded by Andover merchants as part of the long week-end promotion staged Friday, Saturday and Monday. The event was sponsored by the retail division of the Andover Chamber of Commerce.

The retail division is scheduled to meet shortly to formulate plans for the sidewalk bazaar held annually in June.

CALL 475-1943 FOR OUR AD TAKER

LEGAL

TOWN OF ANDOVER PUBLIC HEARING

A public hearing will be held in the Conference Room, second floor, Town Hall, Andover, Mass., on Thursday, March 4, 1965, at 7:30 P.M. on the petition of FRIENDLY ICE CREAM CORPORATION for a special permit under Article VIII, Section VIII, (c, 4) of the Zoning By-Laws to allow the erection of a free-standing sign located at the Corner of Pearson & North Main Streets, Shown as Lot 12 on the Assessors Map 38.

BOARD OF APPEALS
ALFRED W. FULLER, Chairman
Dates of issue
February 18 & 25, 1965

TOWNSMAN
Service Directory

ARBORISTS

AMALIA
TREE SURGEONS, INC.
DEAD TREES — DISEASED TREES — DANGEROUS TREES
REMOVE NOW!
475-1848

TREE SERVICE
by
DODGE ASSOCIATES
Andover and Wenham
ALBERT R. RETELLE
PARTNER
CERT. MASS. ARBORIST
RESERVATION ROAD
Tel. 475-0841

AUTO REPAIRS

PARK ST GARAGE
GENERAL AUTO REPAIRING
JENNEY GAS & OILS
33 PARK ST. TEL. 475-0240

NEW LOCATION
CLARK MOTOR CO.
273 So. Union St. Lawrence
688-6054
• IMPERIAL • CHRYSLER
• PLYMOUTH • VALIANT
SALES & SERVICE

INSURANCE

DOHERTY
INSURANCE
475-0260

PLUMBING

LAKESIDE
PLUMBING & HEATING
Ralph E. Peak
Lic. No. 5722
SERVICE PLUS
QUALITY WORKMANSHIP
JOBBING & REMODELING
CALL 475-0162

REAL ESTATE

ANDOVER - LAWRENCE REALTY
Opp. Turnstyle
682-3100
Donald A. MacNeil, Mgr.

W. Shirley Barnard
REAL ESTATE
Main at Barnard Street
TEL. 475-0202

BRADLEY
REAL ESTATE
475-2529 687-7029

Fred. E. Cheever
REAL ESTATE
NOW AT 3 MAIN ST.
Tels. 475-3775 – 475-1098

To Place A Classified Ad Call 475-1944

RADIO & HI-FI SERVICE

ENJOY The BEST IN RADIO AND RECORDINGS WHEN WE DO THE REPAIRING YOU HEAR THE DIFFERENCE.
OUR 35 YEARS OF KNOW-HOW IS YOUR ANSWER TO THE QUALITY, MONEY-SAVING SERVICE YOU HAVE ALWAYS WANTED.
COMMUNITY
RADIO and HI-FI SERVICE
17 Newbury St. LAWR. 682-9048

RESTAURANTS

The Coffee Mill
125 MAIN ST
TEL 475-0886
ANDOVER, MASS.

TRAVEL

ANDOVER TRAVEL BUREAU
Agency for All Airlines and Steam Ship Lines
NOW AT 3 MAIN STREET
Tel. 475-3775 – 475-1098
Fred E. Cheever, Mgr.

New Manual EVEREST Adding Machines
ADDS
SUBTRACTS
8-9 Capacity
$122.48
A. K. Thomas Co.
525 Essex St. Lawrence

Custom SIMONIZING
Factory Approved Methods and Materials
ONE DAY SERVICE!
RAPID CAR WASH
330 SO. BROADWAY
LAWRENCE 683-8395
Customer Satisfaction Guaranteed
PICK-UP & DELIVERY

ANDOVER
Wide Selection of Lots and Homes
GLADYS G. LAMB
475-0881

GEO. W. HORNE CO.
LAWRENCE, MASS.
TAR AND GRAVEL ROOFING SHEET METAL WORK
SPECIALIZING IN ASPHALT SHINGLING
Telephone 687-7339 Established 1854

Service To Andover Since 1930
BARNARD
REAL ESTATE & INSURANCE AGENCY
INSURANCE FORMS WRITTEN
36 MAIN ST. Cor BARNARD ST. ANDOVER
TELEPHONES
DAYS 475-0202 EVES 475-0066

BENJAMIN MOORE
Paints & Varnishes
DEAN HARDWARE
89 So. Broadway, Lawrence
686-4031

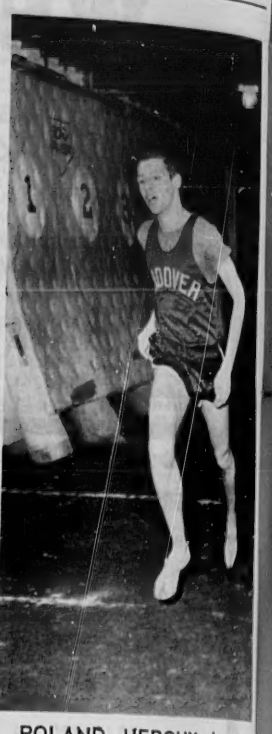

ROLAND HEROUX breaks the line to win the 1,000 yard event at the Northshore Indoor Track League meet. Andover took eight of nine events, winning the league championship. Heroux was one of three local students who participated Saturday in the National Interscholastic Meet in New York City.

onsidered. He took exception too
o Newman's suggestion that ex-
ansion of the public library be
ropped in favor of development
f an educational research center
t the new high school library.
Frishman said the suggestion
ould be valid "if Andover were
new community being built in the
iddle of a wilderness," but that
s a member of the Board of
rustees for Memorial Hall he
grees with librarians and educa-
rs who argue that the function
school and public libraries differ
d require separate facilities.
"I object to Newman's state-
ents," he said, "because they
e eleventh hour recommenda-
ons and will delay plans which
ve been carefully worked on.
deed, his proposals would only
bstitute controversial issues for
at we have already done,"
ishman concluded in a statement
this paper.

OWLEY MONEY REE WINNER

Robert Cowley, 26 Argilla Rd.
on the Washington's Birthday
oney tree awarded by Andover
erchants as part of the long
eek-end promotion staged
iday, Saturday and Monday. The
ent was sponsored by the retail
vision of the Andover Chamber
Commerce.
The retail division is scheduled
meet shortly to formulate plans
the sidewalk bazaar held an-
lly in June.

CALL 475-1943 FOR OUR AD TAKER

LEGAL

TOWN OF ANDOVER PUBLIC HEARING

A public hearing will be held in
Conference Room, second
or, Town Hall, Andover, Mass.,
Thursday, March 4, 1965, at
0 P.M. on the petition of
IENDLY ICE CREAM COR-
RATION for a special permit
er Article VIII, Section VIB,
4) of the Zoning By-Laws to
w the erection of a free-stand-
sign located at the Corner of
rson & North Main Streets,
wn as Lot 12 on the Assessors
38.

BOARD OF APPEALS
LFRED W. FULLER, Chairman
es of issue
ruary 18 & 25, 1965

BENJAMIN MOORE
Paints & Varnishes
DEAN HARDWARE
89 So. Broadway, Lawrence
686-4031

LEGAL NOTICES

Commonwealth of Massachusetts
DEPARTMENT OF
PUBLIC WORKS
SPECIAL REGULATION
GOVERNING THE SPEED OF
MOTOR VEHICLES ON TOWN
AYS, IN THE TOWN OF NORTH
ANDOVER
February 3, 1965

PECIAL SPEED REGULATION
NO. 281

ighway Location: NORTH AN-
OVER
uthority in Control: TOWN OF
ORTH ANDOVER
ame of Highways: Waverly Road,
reat Pond Road, Pond Street -
oute 133, Andover Street, Dale
reet, Appleton Street.

In accordance with the provi-
ons of Section 18 of Chapter 90
the General Laws (Ter. Ed.),
amended by Section 2 of Chapter
4 of the Acts of 1948, the follow-
g Special Speed Regulation made
the Board of Selectmen of the
own of North Andover, shall be
ffective immediately upon com-
liance with the applicable provi-
ions of the above-referenced
ection 2.

The following designated speed
limits are established at which
otor vehicles may be operated
in the areas described:

AVERLY ROAD-NORTHBOUND
Beginning at the Andover town
line, thence northerly 0.29 miles
at 30 miles per hour, then 0.45
miles at 40 miles per hour, thence
0.45 miles at 35 miles per hour,
thence 0.75 miles at 30 miles per
hour, ending at Main Street; the
total distance being 1.94 miles.

AVERLY ROAD-SOUTHBOUND
Beginning at Main Street, thence
outherly 0.75 miles at 30 miles
per hour, thence 0.45 miles at 35
miles per hour, thence 0.45 miles
at 40 miles per hour, thence 0.29
miles at 30 miles per hour, ending
at the Andover town line; the total
distance being 1.94 miles.

DALE STREET AND APPLETON
STREET-WESTBOUND
Beginning at Boxford town line,
thence westerly 0.15 miles at 35
miles per hour, thence 0.62 miles
at 40 miles per hour, thence 0.41
miles at 45 miles per hour, thence
0.40 miles at 40 miles per hour,
thence 0.61 miles at 35 miles per
hour, ending at Salem Street; the
total distance being 2.19 miles.

DALE STREET AND APPLETON
STREET-EASTBOUND
Beginning at Salem Street, thence
easterly 0.61 miles at 35 miles
per hour, thence 0.40 miles at 40
miles per hour, thence 0.41 miles
at 45 miles per hour, thence 0.62
miles at 40 miles per hour, thence
0.15 miles at 35 miles per hour,
ending at the Boxford town line;
the total distance being 2.19 miles.

ANDOVER STREET-EASTBOUND
Beginning at the end of State
highway, thence easterly 0.29
miles at 35 miles per hour, thence
0.24 miles at 30 miles per hour,
ending at Johnson Street; the total
distance being 0.53 miles.

ANDOVER STREET-WESTBOUND
Beginning at Johnson Street,
thence westerly 0.24 miles at 30
miles per hour, thence 0.29 miles
at 35 miles per hour, ending at
the beginning of State highway; the
total distance being 0.53 miles.

GREAT POND ROAD AND POND
STREET-EASTBOUND
Beginning at Route 125, thence
easterly 0.16 miles at 25 miles
per hour, thence 0.34 miles at 40
miles per hour, thence 1.15 miles
at 35 miles per hour, ending at
the Boxford town line; the total
distance being 1.65 miles.

GREAT POND ROAD AND POND
STREET-WESTBOUND
Beginning at the Boxford town
line, thence westerly 1.15 miles
at 35 miles per hour, thence 0.34
miles at 40 miles per hour, thence
0.16 miles at 25 miles per hour,
ending at Route 125; the total dis-
tance being 1.65 miles.

Operation of a motor vehicle at
a rate of speed in excess of these
limits shall be prima facie
evidence that such speed is greater
than is reasonable and proper.

The provisions of this regulation
shall not, however, abrogate in any
sense Section 14 of Chapter 90.

The Department of Public Works
and the Registrar of Motor
vehicles, acting jointly, do hereby
certify in writing that this regula-
tion is consistent with the public
interests.

Standard signs must be erected
at the beginning of each zone.

DEPARTMENT OF
PUBLIC WORKS
JAMES D. FITZGERALD
ANTHONY C. ROSSELLI
D. R. DWIGHT
F. W. SARGENT
RICHARD E. McLAUGHLIN
Registrar of Motor Vehicles 25

Commonwealth of Massachusetts
OFFICE OF THE SECRETARY
Boston, February 18, 1965

Notice is hereby given, of the
discontinuance of the license of
LITTLE FAWN CLEANSERS, INC.
of North Andover as a Public
Warehouseman within and for the
Town of North Andover by reason
of the revocation of said license.

KEVIN H. WHITE
Secretary of the Commonwealth
25-4-11

Commonwealth of Massachusetts
PROBATE COURT
Docket No. 282409

Essex, ss.

To all persons interested in the
estate of LILLIAN K. BIRMAN late
of Andover in said County,
deceased.

A petition has been presented
to said Court for probate of a cer-
tain instrument purporting to be
the last will of said deceased by
ARTHUR JAMES BIRMAN of An-
dover in the County of Essex
praying that FREDERICK T.
IDDINGS, JR. of Foxboro in the
County of Norfolk be appointed
administrator with the will an-
nexed, of said estate, without giving
a surety on his bond, EFFIE B.
DAPP the executrix named therein
having deceased and CHARLES F.
DAPP, the alternate executor
named therein, having declined to
serve.

If you desire to object thereto
you or your attorney should file a
written appearance in said Court,
at Salem before ten o'clock in the
forenoon on the First day of March
1965, the return day of this citation.

Witness, JOHN V. PHELAN, Es-
quire, First Judge of said Court,
this first day of February 1965.

s/JOHN J. COSTELLO, Register
11-18-25

Commonwealth of Massachusetts
PROBATE COURT
Docket No. 282431

Essex, ss.

To all persons interested in the
estate of AGNES B. CUNNINGHAM
late of Andover in said County,
deceased.

A petition has been presented
to said Court for probate of a
certain instrument purporting to
be the last will of said deceased
by PAUL T. BRUCATO, named
in said will as PAUL BRUCATO
of North Andover in the County
of Essex praying that he be
appointed executor thereof, with-
out giving a surety on his bond.

If you desire to object thereto
you or your attorney should file a
written appearance in said Court
at Salem before ten o'clock in the
forenoon on the first day of March
1965, the return day of this citation.

Witness, JOHN V. PHELAN, Es-
quire, First Judge of said Court,
this third day of February 1965.

JOHN J. COSTELLO, Register
From the office of
Edward L. Lanigan, Atty.
301 Essex Street,
Lawrence, Mass. 11-18-25

Commonwealth of Massachusetts
PROBATE COURT
Docket No. 281451

Essex, ss.

To all persons interested in the
estate of SELBY B. GROFF late
of Andover in said County,
deceased.

A petition has been presented
to said Court for probate of a
certain instrument purporting to
be the last will of said deceased
by IDA B. GROFF of Andover in
the County of Essex praying that
she be appointed executrix thereof,
without giving a surety on her
bond.

If you desire to object thereto
you or your attorney should file a
written appearance in said Court
at Salem before ten o'clock in the
forenoon on the first day of March
1965, the return day of this citation.

Witness, JOHN V. PHELAN, Es-
quire, First Judge of said Court,
this second day of February 1965.

JOHN J. COSTELLO, Register
11-18-25

Commonwealth of Massachusetts
PROBATE COURT
Docket No. 282508

Essex, ss.

To all persons interested in the
estate of MELVIN B. BARNES,
otherwise known as MELVIN
BARNES late of Andover in said
County, deceased and to the
ATTORNEY GENERAL of said
Commonwealth:

A petition has been presented
to said Court for probate of certain
instruments purporting to be the
last will and a codicil of said de-
ceased by ANNA M. GREELEY
of Andover in the County of Essex
praying that she be appointed ex-
ecutrix thereof, without giving a
surety on her bond.

If you desire to object thereto
you or your attorney should file a
written appearance in said Court
at Lawrence before ten o'clock
in the forenoon on the eighth day
of March 1965, the return day of
this citation.

Witness, JOHN V. PHELAN, Es-
quire, First Judge of said Court,
this twelfth day of February 1965.

JOHN J. COSTELLO, Register

Commonwealth of Massachusetts
PROBATE COURT
Docket No. 247351

Essex, ss.

To all persons interested in the
trust estates under the will of
WALTER C. DONALD, late of An-
dover in said County, deceased,
for the benefit of MARION DAVIS
DONALD under Article Fourth,
paragraph (a) of said will; for the
benefit of MARION DAVID
DONALD under Article Fourth,
paragraph (b) of said will; and for
the benefit of DOUGLAS DONALD
AND ANOTHER under Article Sixth
of said will; and to the ATTORNEY
GENERAL, of said Commonwealth:

The trustee of said estates have
presented to said Court for allow-
ance their seventh, eighth and
ninth accounts in each of said
trusts.

If you desire to object thereto
you or your attorney should file
a written appearance in said Court
at Salem before ten o'clock in the
forenoon on the fifteenth day of
March 1965, the return day of this
citation.

Witness, JOHN V. PHELAN, Es-
quire, First Judge of said Court,
this tenth day of February 1965.

/s/ JOHN J. COSTELLO, Register
18-25-4

TENNEY JUDGE

Joseph L. Elward Jr. of Andover,
a freshman at Norwich University,
Northfield, Vt. will take part as a
judge of drill competition at the
annual Military Ball at Tenney
High School, Methuen, Feb. 27.

SHAUN REGAN
. . Painting . .
. . Decorating .
INTERIOR - EXTERIOR
683-9328
Beverly St. Methuen

TV SERVICE
• ALL MAKES
RADIO & STEREO
FACTORY-TRAINED
SPECIALISTS ON COLOR
ZENITH – R.C.A. – MOTOROLA TV SALES
PHINNEY'S
TEMPLE ELECTRIC & RADIO SHOP, INC.
93 MAIN ST. – OLD ANDOVER VILLAGE – 475-1175

CLASSIFIED ADS

Personal a

THERMOGRAVED WEDDING INVITATIONS and a complete line of Wedding Stationery. Fine selection of papers and type-faces. Prompt service. ANDOVER TOWNSMAN, 26 Chestnut Street, cor. of Main Street. 475-1943. A-TF

Services Offered c

EXPERT INVISIBLE WEAVING on all types of wearing apparel materials. Burns, mothholes and tears mended invisibly. Special attention to Gabardines, Rayons and Silks. Free estimates cheerfully given. Mrs. Helen R. Koester, 142 Lovejoy Rd., Andover. 475-3823. C-TF

HOME IMPROVEMENT - interior and exterior house painting. Custom building, masonry, roofing, or any kind of improvements. Free estimates. We are licensed, registered and insured. Call Gran-Cutler, 475-6669. 114 Red Spring Road, Andover. C-TF

CURTAINS - WASHED, IRONED and starched. Fiberglas curtains and drapes. Also draperies and other household ironing. Prices reasonable. Call 475-2756. C-TF

INTERIOR DECORATING AND Carpentry work, Remodeling. 23 year's experience. Harold Walker, 28 Essex Street. C-9-16-23-30-TF

PIANO LESSONS - Experienced teacher, Columbia M.A., new to Andover, now accepting students. Children and adults. Phone 475-2187. C-14-21-28-TF

UPHOLSTERING - MODERN, COLONIAL, Antiques. Workmanship guaranteed. Free Estimates. Call collect 658-8443 Ray Allen, 542 Woburn St., North Wilmington. C-31-TF

FLOOR CLEANING SERVICE - Floors waxed - stripped; cleaned and waxed. Dependable service. Satisfaction guaranteed. Call Mr. Kerr. North Reading 664-3004, after 6:00 p.m. C-18-25-TF

TOWN OF ANDOVER PUBLIC HEARING

A public hearing will be held in the Conference Room, second floor, Town Hall, Andover, Mass., on Thursday, March 4, 1965, at 7:30 P.M. on the petition of FREDERICK W. & MARY E. BRADLEY for a variance from the requirements of Article VIII, Section IVB, Par. 38 of the Zoning By-Laws to allow an accessory use as office space for a real estate and or insurance business, located at 188 North Main Street, shown as Lot 25 on the Assessors' Map 37.

BOARD OF APPEALS
ALFRED W. FULLER, Chairman
Dates of issue:
February 18 & 25, 1965

TOWN OF ANDOVER PUBLIC HEARING

A public hearing will be held in the Conference Room, second floor, Town Hall, Andover, Mass., on Thursday, March 4, 1965, at 7:30 P.M. on the petition of PAUL W. CRONIN for a special permit under Article VIII, Section IVB, Par. 3 of the Zoning By-Laws to allow an additional apartment located at 21-23 Bartlett Street, Shown as Lot 53 on the Assessors' Map 39.

BOARD OF APPEALS
ALFRED W. FULLER, Chairman
Dates of issue:
February 18 & 25, 1965

Oliver R. Surette, 83 Chestnut St., is a patient at Massachusetts General Hospital.

Help Wanted—Female e

WANTED: MOTHER'S HELPER for afternoons. High School Junior preferred. Vacinity of Shawsheen Plaza. Call: 475-4264. E-25

COSMETICS MEAN CASH! Avon pays generous commissions for selling popular Cosmetics in spare time near home. No experience required. Apply now! Phone 688-2686. E-25

Articles for Sale

FIREPLACE WOOD For Sale by basket, half or full cord. Also white birch by the bundle. Basso Farm, 70 North Street, Andover. 682-7637. L-19-25-TF

ENCYCLOPEDIA BRITANNICA, 1965 Edition - 24 Volumes and Accessories. Call Mr. Michael 475-4593, 9 a.m. to 1 p.m. L-25-TF

Houses for Sale m

NORTH WILMINGTON - Expandable Cape, 6 rooms, Garage and sun-deck, located on dead-end street near new elementary school. One mile from Route 93, $17,900. Call The Poloians, 658-2845. M-25

For Rent—Apts. and Flats o

SHAWSHEEN VILLAGE, YORK Street, near Raytheon, large four-room duplex apartment, $110 per month, includes heat, hot water, refrigerator, stove, parking, yard with trees, picnic table. Call 475-3538. O-25

For Rent

FOR ANDOVER RENTALS call F. W. Bradley & Associates. 475-1242. t-TF

Realtors u

DOUGLAS N. HOWE, REALTOR. 52 Main Street, Andover, Phone 475-5100, evenings 475-2423. U-TF

JOHN ALDEN, Andover, Realtor. Residential, commercial and land. Complete service for buyers and sellers. Call 475-4500; evenings 475-4600. Kenneth R. Ivester Agency, 217 Main St., North Reading. U-TF

TO BUY OR SELL Real Estate, call the Lee Dodd agency at 475-2625. U-TF

Wanted to Buy v

ANTIQUES - BOSTON DEALER buying gold leaf frames; brass beds; marble-topped furniture; oak, round tables; fancy dishes; gold coins. Tel. Lawrence, 688-3072 or write G. J. Silverman, 2 Lowell St., Boston. V-TF

ANTIQUES - OR ANYTHING old, Marble-top, Walnut, Grape and Rose carved Furniture, Glass, China, Silver, Jewelry, Clocks, Prints, Frames, Guns, Coins, Furniture, Etc., William F. Graham Jr., 165 Golden Hill Ave., Haverhill, Mass. Tel. Haverhill DRake 2-3708. Will call to look. V-TF

ARE YOU BUILDING OR GOING TO BUILD A NEW HOME . . . ?
Let us quote on your heating system—it's worth your while!
Cyr OIL CO
683-2775

ELAINE'S KNIT SHOPPE
138 BROADWAY LAWRENCE
(Next To Palace Theater)
Specializing in Brand Name Yarns
Columbia - Minerva; Unger & Fairknit
As seen in McCall's, Vogue and Needlework Magazines
FREE INSTRUCTIONS •
HOURS 9 to 5:30 DAILY – 9 to 9 TUES & FRI
PHONE 682-2541

TOWN OF ANDOVER
1965 BUDGET SUMMARY

	Fin Com Approved Budget 1965	Initial Estimate Budget 1965	Estimated 1965
GENERAL REVENUES			
SURPLUS	$ 400,000	$ 450,000	$ 359,440
MISCELLANEOUS REVENUE	1,404,110	1,354,110	1,281,152
TAXATION	3,555,584	3,564,881	3,370,818
TOTAL	5,359,694	5,368,991	5,011,410
APPROPRIATIONS			
OPERATIONS:			
PERSONAL SERVICES	1,171,343	1,126,207	1,077,466
OTHER EXPENSES	894,553	935,489	794,099
SCHOOLS	2,276,898*	2,317,945	2,104,937
DEBT SERVICE	500,000	500,000	463,845
PAYMENTS TO STATE & COUNTY	136,000	136,000	143,748
EQUIPMENT OUTLAY	61,000	107,350	---
SPECIAL ARTICLES	234,900	116,000	359,440
OVERLAY	50,000	45,000	36,339
ALL OTHER	35,000	85,000	35,000
TOTAL	5,359,694	5,368,991	5,014,934
TAX RATE	$34.00	$34.00	$33.00

* $17,945 of this sum is allocated for the Regional Technical Vocational High School.

Newsman To Be Forum Speaker

ROBERT BARAM

The Unitarian Universalist Church, 13 Chestnut St., Andover will present Robert Baram at an open Sunday forum, March 4 at 7:30 p.m.

The fourth speaker in a series on "Rights and Responsibilities", Baram will speak on "Responsible Journalism". An open question and answer period and refreshments will follow the talk.

The speaker is familiar to TV Ch. 2 viewers and WGBH Fm listeners. He is also a political columnist for twenty Bay State newspapers, and a free lance reporter for The Boston Globe. Many of his articles have appeared in national magazines.

An associate professor of journalism at Boston University, he is also a former executive secretary of the N. E. Press Association and political reporter for N. E. news service at the State House in Boston.

Baram is to be introduced by John Maxwell a member of the Adult Education Committee of the church.

The public is cordially invited to attend.

An opened jar of peanut butter keeps best in the refrigerator, say food specialists at the U. S. Department of Agriculture.

Honor Society Initiates 42

Forty-two Andover High School students are newly initiated members of the National Honor Society, inducted last week and feted at a tea attended by their parents.

Rep. Albert Pettoruto, 12th district representative to the General Court of Massachusetts, spoke to the student audience.

The ceremony was arranged by second-year members with the guidance of Miss Louise Hayes and traditional music was provided by Keith Gould and the A Cappella Choir.

An original essay, "To Thine Ownself", was delivered by Nedra Sanfilippo and four students spoke to illustrate the emphasis of the National Honor Society program on character, leadership, scholarship and service. Speaking were Noralyn Neumark, Peter Shearston, Mary Runyan and Dorothy Gaudet.

Gail Loew and Leona Lauder presented pins and flowers and Roy Reynolds administered the pledge to the new members.

Refreshments at a tea held after the ceremony were served by Mrs. Madeleine Simeone and home economics students.

Inducted were:

Seniors: Susan Armstrong, Paula Campagna, Jean Carter, Roland Dewhurst, William Doherty, Catherine Ferris, Lynda Fitzgerald, Mary-Ellen Keaney, Susan Kohli, Toni Loffreda, Bonnie Lundgren, Donna Lynch, Sharyn Lynch, George Muller, Barbara Musen, Linda Remington, Mary Snyder, William Whisnant, Peggy Whitefield, Kirsten Whitman.

Juniors: Helen Auchterlonie, Christine Borrelli, Sharon Briggs, Carol Brightman, Lorraine Broderick, David Coplan, Susan Dimlich, Roberta Eickhorn, Jeanne Ellis, Candice Ermer, Linda Greenwood, Susan Koza, A. Charles Lane, Kathy Lauder, Sharon McGrath, Kathleen Muller, Kathryn O'Brien, Ellen Stewart, Dale Tomlinson, Denise Walker, Alan West, Patricia Woodson.

LAST CHANCE

The League of Women Voters has arranged for a second open Warrant meeting, scheduled for 8 p.m. Thursday at Central Elementary School.

Town officials will do a repeat presentation of information in explanation of items to be considered at the March 6 Town Meeting.

OUR AD TAKER CALL 475-1943 FOR

ACADEMY BARBER SHOP
96 MAIN ST. NEAR A&P
4 BARBERS – GOOD SERVICE
New Hours: Daily 8:30 to 6
CLOSED MONDAYS

Cross Coal Co.
EST. 1864
FUEL AND RANGE OIL

Your FIRST CHOICE IN COMBINATION WINDOWS
Ask For Them By Name
Carter YEAROUND COMBINATION Windows OF EXTRUDED ALUMINUM

ALUMINUM DIVISION
Lawrence Plate & Window Glass Co.
417 Canal St., Tel. MU 3-7151
OPEN TUES. EVES.

STOP GO
WE GIVE S&H GREEN STAMPS
You STOP and GO at TEXACO
ALWAYS FAST SERVICE
ALWAYS ATTENTIVE SERVICE
ALWAYS QUALITY PRODUCTS
ALWAYS ECONOMY PRICES
ALWAYS A MOTORING PLEASURE
VILLAGE "ANNEX" SERVICE STATION
TEXACO
14 MAIN ST. . NEAR LIBRARY ANDOVER
Always The Most Miles For Your Dollar

Andover Inn
A Treadway Inn
OUR CHEF Loves to Cook
He bakes all our home-made breads and pastries . . . roasts beef that will melt in your mouth . . . prepares LUNCHES, DINNERS and SUNDAY SPECIALS that have made him famous! Come discover the pleasure of really great eating, and the charm of our 18th C. Georgian Inn.
Food so good a book has been written about it!
PRIVATE DINING ROOMS for clubs, groups, parties.
Just off Route 28 in Andover.
JERRY O'DONOGHUE, Innkeeper • GReenleaf 5-5903

(Political Advertisement) (Political Advertisement) (Political Advertisement)

EDMUND J. SULLIVAN, JR.
FOR SCHOOL COMMITTEE
VITALLY INTERESTED IN QUALITY EDUCATION FOR ANDOVER
• B.S. IN MECH. ENG. from M.I.T.
• BUSINESS MANAGEMENT EXPERIENCE
• PLANNING ENGINEER
• TEACHING EXPERIENCE

Ralph J. Wirtz
39 Mary Lou Lane, Andover